



T R E A S U R E R - T A X C O L L E C T O R

HENRY C. LEVY
TREASURER - TAX COLLECTOR

May 28, 2019

Board of Supervisors
County of Alameda
1221 Oak Street, 5th Floor
Oakland, CA 94612

Dear Board Members:

RE: Investment Report – April 2019

In accordance with the Treasurer’s investment policy, submitted herewith is a report of the cash pool investments for the month of April 2019. Enclosed with this report is a detailed composition of all outstanding investments by securities category as of April 30, 2019. This report reflects the market value and cost of purchase. All investments in the Treasurer’s investment portfolio conform to the statutory requirements of Government Code Section 53601 et. seq., authorities delegated by the County Board of Supervisors and the Treasurer’s investment policy.

As Of April 30, 2019

Treasurer’s Investment Pool – Book Value	\$ 6,684,548,617
Treasurer’s Investment Pool – Market Value	6,687,739,338
Total Cash in Bank	45,171,083
Total interest received during the month	14,594,601
Average Maturity of the portfolio	399 days
Annualized cash basis rate of return for the month	2.64%

Liquidity Summary of the Portfolio as Of April 30, 2019

Maturity	Amount	Percentage Held
1 to 90 days	\$ 1,811,202,687	27.10%
91 to 365 days	2,673,625,931	40.00%
2 years	890,778,788	13.33%
3 years	561,669,144	8.40%
4 years,	389,414,386	5.83%
5 years	357,857,682	5.34%
Total	\$ 6,684,548,617	100.00%

Conclusion

Based on investment activity during the month of April 2019, the Treasurer expects to meet all operating cash needs for the pool participants within the next six months from the portfolio's most liquid assets and current revenues. For your review, a copy of the Investment Status Report and transaction details for the month of April 2019 is attached and on file with the Office of the Clerk of the Board of Supervisors.

Vision 2026 Goal

The Investment Report meets the 10x goal of **Accessible Infrastructure** in support of our shared vision of **Prosperous and Vibrant Economy**.

Very truly yours,

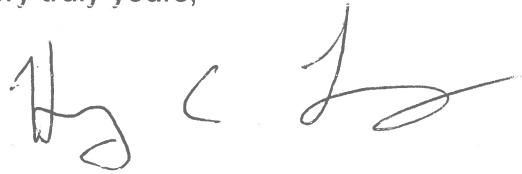
A handwritten signature in black ink, appearing to read 'H. C. Levy', written in a cursive style.

Henry C. Levy
Treasurer – Tax Collector

cc: Susan Muranishi, County Administrator
Melissa Wilk, Auditor-Controller
School District and Special District Participants
Members of the Treasury Oversight Committee

SECTOR ALLOCATION

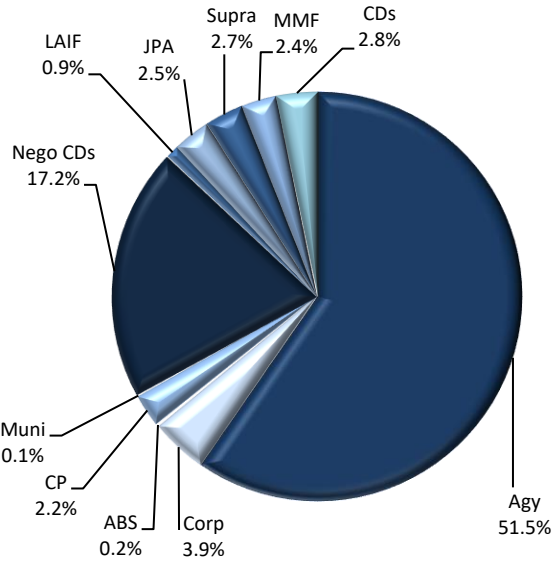

Per Book Value

ACCOUNT SUMMARY

	4/30/19	3/31/19
Market Value	\$6,687,739,338	\$6,196,865,375
Book Value*	\$6,684,548,617	\$6,194,165,234
Unrealized G/L	\$3,190,720	\$2,700,141
Par Value	\$6,705,570,000	\$6,210,570,000
Net Asset Value	\$100.048	\$100.044
Book Yield	2.31%	2.28%
Years to Maturity	1.09	0.79
Effective Duration	0.86	0.64

*Book Value is not Amortized

MATURITY DISTRIBUTION

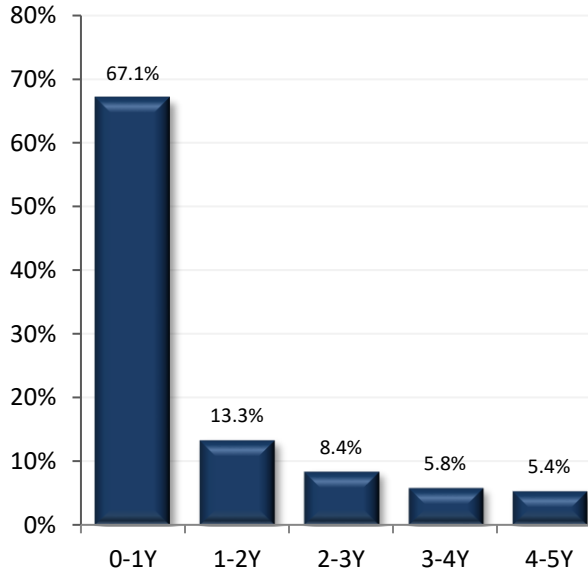

Per Book Value

PORTFOLIO BOOK YIELD HISTORY

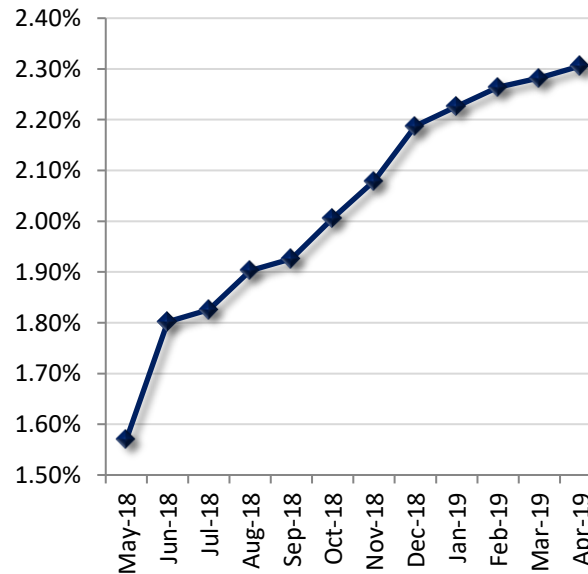

NR: Not Rated

CREDIT QUALITY (MOODY'S)

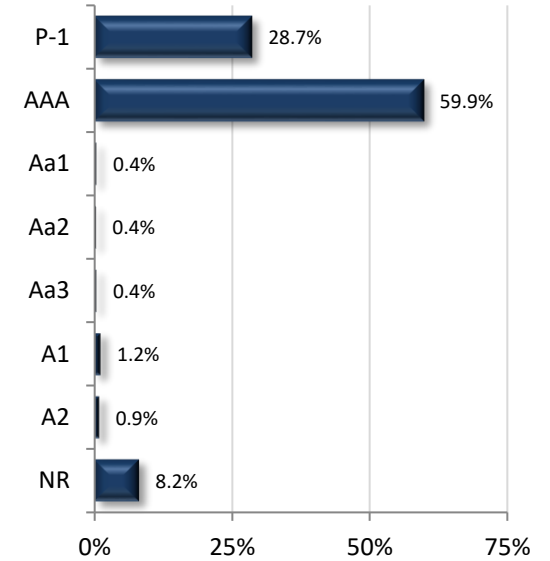

TOP ISSUERS

Issuer	% Portfolio
Federal Home Loan Mtg Corp	13.0%
Federal Home Loan Bank	11.9%
U.S. Treasury	9.6%
Federal National Mtg Assn	8.6%
Federal Farm Credit Bank	8.3%
Federal Home Loan Bk Disc Note	4.7%
FARMER MAC	3.4%
MUFG UNION BANK	3.0%
NATXNY	3.0%
Toronto Dominion Bank	3.0%
Treasury Bill	2.9%
International Bank Recon & D	2.7%
TOYOTA MOTOR CREDIT CORP	2.4%
Bank of Montreal	2.2%
Nordea Bank Fin NY	2.2%

Per Book Value

Item / Sector	Parameters	In Compliance
Weighted Average Maturity	Maximum WAM of 3.0 years	Yes 1.09 yrs
U.S. Treasury and Federal Agency Obligations	No sector limit; no issuer limit; max maturity 5 years	Yes 64.1%
Debt Issued by State of CA and Local Agencies within the State	No sector limit; no issuer limit; max maturity 5 years	Yes 0.1%
LAIF	Maximum amount permitted by LAIF (currently \$65 million limit)	Yes \$60 Mil
Joint Powers Authority (CAMP)	Max Limit: Twice the limit of LAIF deposits (currently \$130 million limit)	Yes \$130 Mil
Joint Powers Authority (CalTrust)	Max Limit: Twice the limit of LAIF deposits (currently \$130 million limit)	Yes \$40 Mil
Money Market Mutual Funds	20% limit; 5% per fund limit or \$75 Mil, whichever is lower (except for Nov, Dec, March, and April); SEC registered with stable NAV; No front-end loads; Rated AAAM or equivalent by at least two of the three rating agencies or advisor requirements	Yes 2.4%
Commercial Paper (Includes Asset Backed)	25% sector limit; Max maturity of 270 days; Rated A-1, P-1, or F-1; Total assets over \$500mm; Asset Backed CP Must have program-wide credit enhancements	Yes 2.2%
Negotiable CDs	30% limit; Minimum rating of A by rating agency if issued by domestic bank; Minimum rating of AA if a U.S. branch of a foreign bank; Max maturity of 1 year	Yes 17.2%
Collateralized/FDIC - Insured Time Deposits	Time deposits with banks and savings and loans associations located with the State, collateralized according to Government code	Yes 2.8%
Collateralized Money Market Bank Accounts	Deposit funds in interest-bearing active collateralized money market bank accounts	Yes 1.0%
Medium-Term Notes	30% limit; Max maturity 5 years; Minimum rating of A by rating a rating agency if maturing less than 3 years; minimum rating of AA if maturity is greater than 3 years	Yes 3.9%
Repurchase Agreement	20% limit; Max maturity of 180 days; Must have 102% collateral; Collateral of agency and treasuries with final maturity not to exceed 5 years	Yes 0.0%
Supranationals	30% limit; Only IBRD, IFC, IADB; Max Maturity 5 years; Minimum rating of AA by a rating agency.; max maturity of 5 years	Yes 2.7%
Floaters, Structured Notes, Derivatives	15% limit for treasuries, agencies, and munis	Yes 0.0%

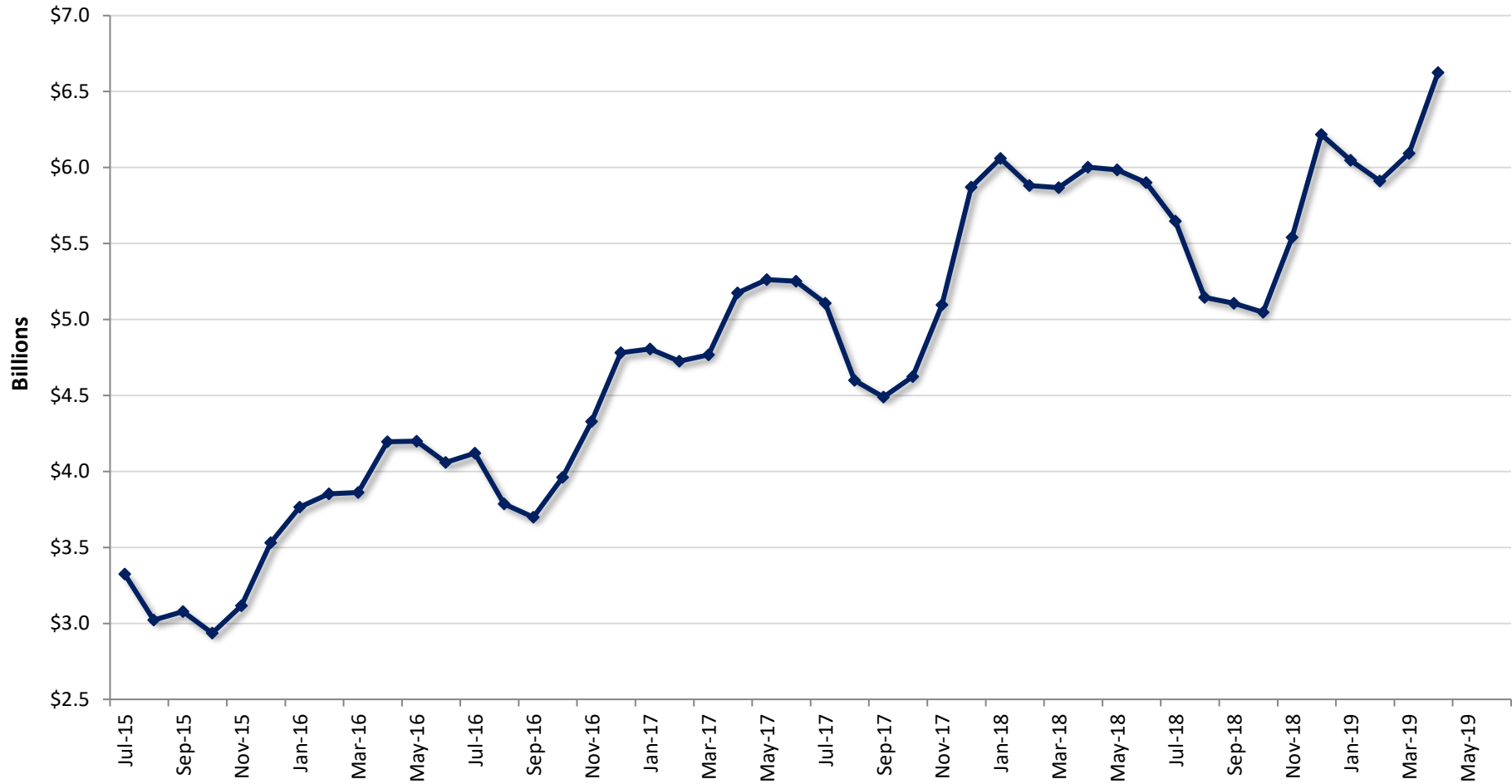

	Jul	Aug	Sep	Oct	Nov	Dec	Jan	Feb	Mar	Apr	May	Jun
Fiscal Year 2016	\$3.325	\$3.023	\$3.078	\$2.936	\$3.117	\$3.530	\$3.747	\$3.852	\$3.862	\$4.195	\$4.199	\$4.060
Fiscal Year 2017	\$4.120	\$3.786	\$3.698	\$3.962	\$4.328	\$4.781	\$4.807	\$4.726	\$4.767	\$5.174	\$5.263	\$5.253
Fiscal Year 2018	\$5.107	\$4.600	\$4.490	\$4.625	\$5.096	\$5.818	\$6.011	\$5.881	\$5.868	\$6.002	\$5.984	\$5.901
Fiscal Year 2019	\$5.648	\$5.146	\$5.108	\$5.047	\$5.540	\$6.217	\$6.047	\$5.912	\$6.093	\$6.626		

Figures in Billions, Average Daily Balance

Instantaneous Interest Rate Changes and Approximate Change in Portfolio's Market Value

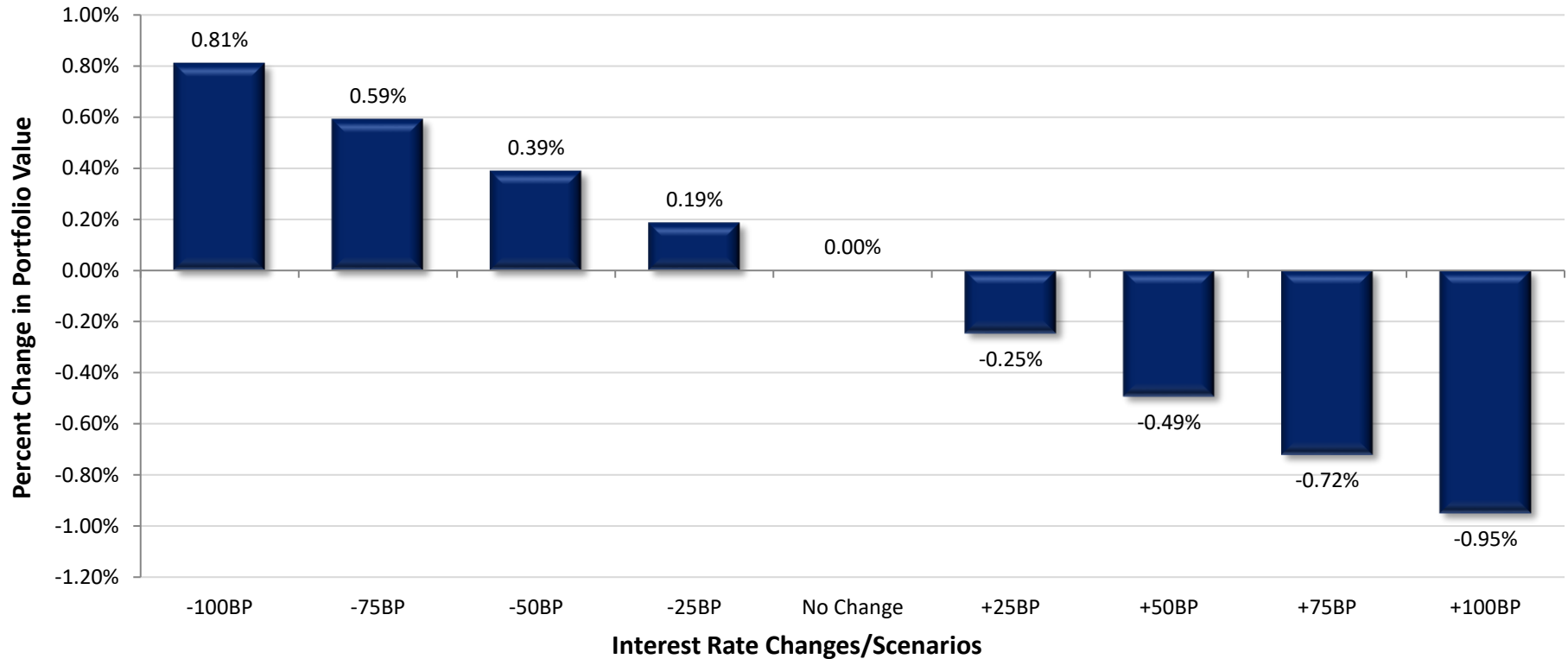

Int. Rate Change	Portfolio Value	Value Change	Percent Change
-100 Basis Points	\$6,741,910,026	\$54,170,689	0.81%
-75 Basis Points	\$6,727,283,940	\$39,544,603	0.59%
-50 Basis Points	\$6,713,741,268	\$26,001,931	0.39%
-25 Basis Points	\$6,700,198,596	\$12,459,258	0.19%
No Change	\$6,687,739,338	\$0	0.00%
+25 Basis Points	\$6,671,220,621	-\$16,518,716	-0.25%
+50 Basis Points	\$6,654,701,905	-\$33,037,432	-0.49%
+75 Basis Points	\$6,639,453,860	-\$48,285,478	-0.72%
+100 Basis Points	\$6,624,205,814	-\$63,533,524	-0.95%

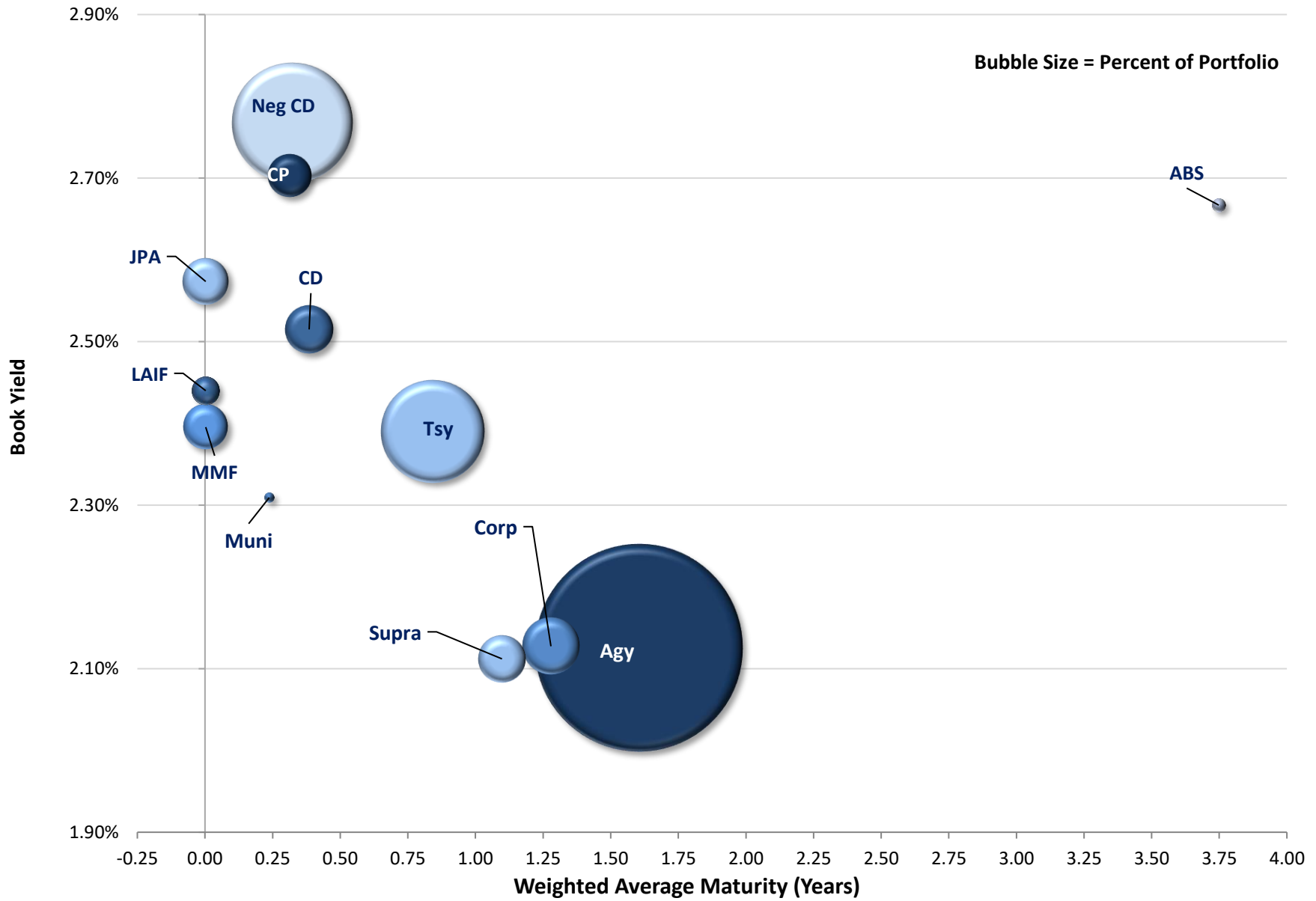

*Note: Excludes Cash Balance

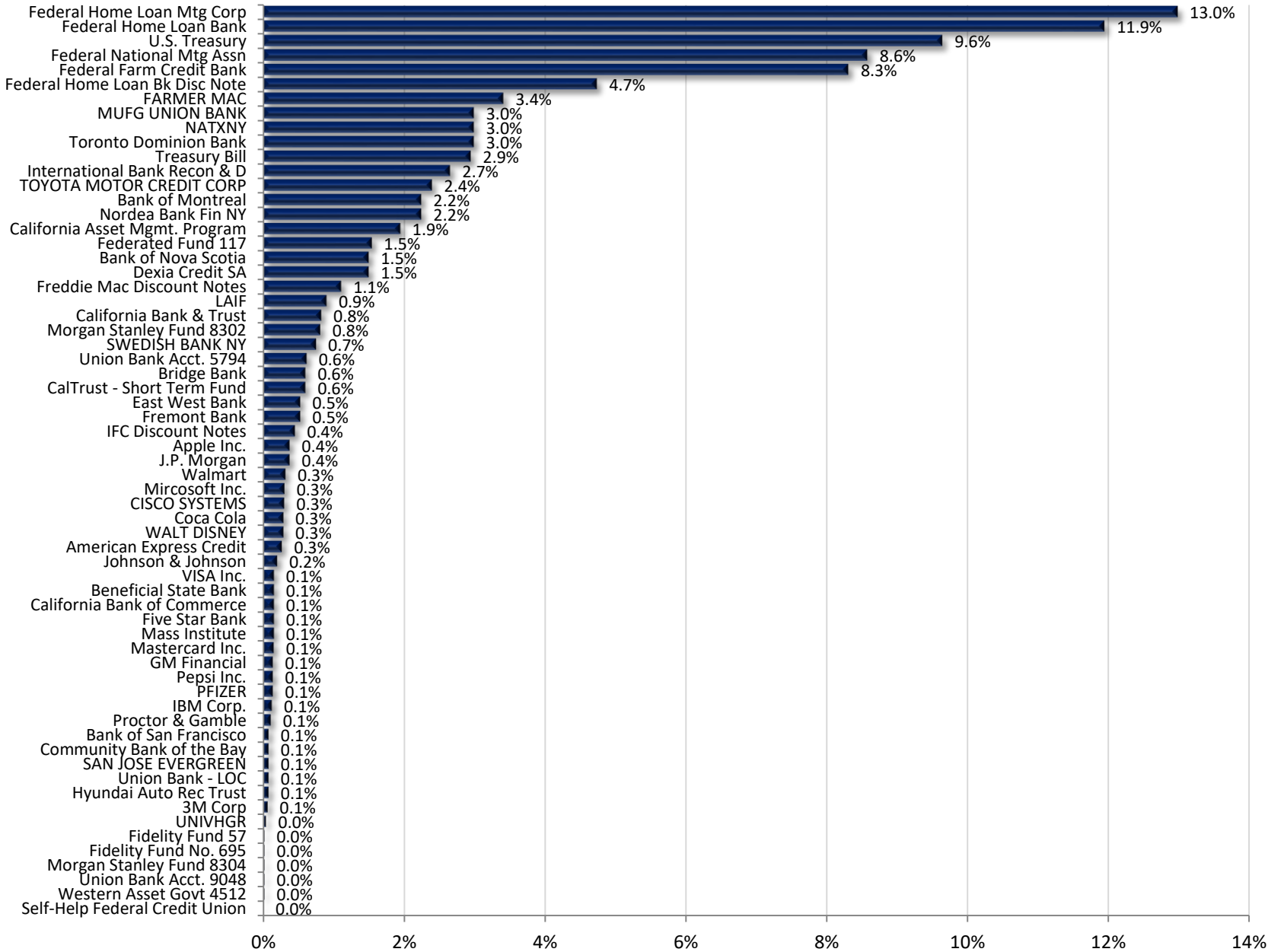

**Alameda County Investment Pool
Portfolio Management
Portfolio Summary
April 30, 2019**

Investments	Par Value	Market Value	Book Value	% of Portfolio	Days to Maturity	YTM 365 Equiv.
Non-Negotiable CDs	185,170,000.00	185,170,000.00	185,170,000.00	2.77	141	2.515
Local Agency Investment Funds	60,000,000.00	60,000,000.00	60,000,000.00	0.90	1	2.440
Joint Powers Authority	170,000,000.00	170,000,000.00	170,000,000.00	2.54	1	2.574
Money Market Mutual Funds	161,000,000.00	161,000,000.00	161,000,000.00	2.41	1	2.395
Money Market Bank Accounts	67,000,000.00	67,000,000.00	67,000,000.00	1.00	1	1.280
Negotiable CDs	1,150,000,000.00	1,150,061,500.00	1,150,000,000.00	17.20	118	2.768
Corporate Notes	258,500,000.00	257,623,858.75	258,121,838.75	3.86	467	2.127
Washington Supranational Obligation	178,500,000.00	178,162,744.50	177,378,567.60	2.65	401	2.112
Commercial Paper Disc. -Amortizing	150,000,000.00	148,794,000.00	148,108,486.12	2.22	114	2.703
Agency Bullets (Aaa/AA+)	385,000,000.00	386,360,450.00	384,597,500.00	5.75	973	2.380
Federal Agency Disc. -Amortizing	425,000,000.00	423,358,750.00	420,581,395.84	6.29	58	2.551
Treasury Notes and Bonds	650,000,000.00	646,014,495.24	644,827,917.14	9.65	356	2.356
Treasury Discounts -Amortizing	200,000,000.00	198,050,500.00	196,887,659.73	2.95	150	2.500
Agency Callables (Aaa/AA+)	2,643,900,000.00	2,634,631,889.05	2,639,376,425.55	39.48	613	2.020
Asset Backed Securities	14,000,000.00	14,013,350.00	13,998,826.60	0.21	1,368	2.667
Municipal Bonds	7,500,000.00	7,497,800.00	7,500,000.00	0.11	87	2.309
	6,705,570,000.00	6,687,739,337.54	6,684,548,617.33	100.00%	399	2.306
Investments						

Total Earnings	April 30 Month Ending	Fiscal Year To Date
Current Year	13,003,462.75	97,671,996.45
Average Daily Balance	6,625,659,814.34	5,674,995,555.51
Effective Rate of Return	2.39%	2.07%

Henry C. Levy, Treasurer - Tax Collector

Reporting period 04/01/2019-04/30/2019

Run Date: 05/29/2019 - 14:12

Portfolio POOL
RC
PM (PRF_PM1) 7.3.0
Report Ver. 7.3.6.1

**Alameda County Investment Pool
Portfolio Management
Portfolio Details - Investments
April 30, 2019**

CUSIP	Investment #	Issuer	Average Balance	Purchase Date	Par Value	Market Value	Book Value	Stated Rate	YTM 365	Days to Maturity	Maturity Date
Non-Negotiable CDs											
SYS11589	11589	Five Star Bank		11/09/2018	10,000,000.00	10,000,000.00	10,000,000.00	2.510	2.545	8	05/09/2019
SYS11655	11655	Bank of San Francisco		02/07/2019	5,000,000.00	5,000,000.00	5,000,000.00	2.500	2.535	97	08/06/2019
SYS11690	11690	Bridge Bank		04/02/2019	40,000,000.00	40,000,000.00	40,000,000.00	2.390	2.423	154	10/02/2019
SYS11691	11691	Beneficial State Bank		04/03/2019	10,000,000.00	10,000,000.00	10,000,000.00	2.440	2.474	155	10/03/2019
SYS11730	11730	California Bank & Trust		04/17/2019	30,000,000.00	30,000,000.00	30,000,000.00	2.380	2.413	63	07/03/2019
SYS11667	11667	Community Bank of the Bay		03/07/2019	5,000,000.00	5,000,000.00	5,000,000.00	2.500	2.535	125	09/03/2019
SYS11600	11600	California Bank of Commerce		11/21/2018	10,000,000.00	10,000,000.00	10,000,000.00	2.510	2.545	20	05/21/2019
SYS11601	11601	East West Bank		11/15/2018	25,000,000.00	25,000,000.00	25,000,000.00	2.800	2.839	13	05/14/2019
SYS11711	11711	East West Bank		04/11/2019	10,000,000.00	10,000,000.00	10,000,000.00	2.800	2.839	13	05/14/2019
SYS11749	11749	Fremont Bank		04/30/2019	35,000,000.00	35,000,000.00	35,000,000.00	2.410	2.443	365	04/30/2020
SYS11669	11669	Self-Help Federal Credit Union		03/13/2019	170,000.00	170,000.00	170,000.00	2.100	2.129	317	03/13/2020
SYS11729	11729	Union Bank - LOC		04/17/2019	5,000,000.00	5,000,000.00	5,000,000.00	2.000	2.028	351	04/16/2020
Subtotal and Average			131,336,666.67		185,170,000.00	185,170,000.00	185,170,000.00	2.515	141		
Local Agency Investment Funds											
SYS10285	10285	LAIF		07/01/2013	60,000,000.00	60,000,000.00	60,000,000.00	2.440	2.440	1	
Subtotal and Average			60,000,000.00		60,000,000.00	60,000,000.00	60,000,000.00	2.440	1		
Joint Powers Authority											
SYS10470	10470	California Asset Mgmt. Program		06/28/2012	130,000,000.00	130,000,000.00	130,000,000.00	2.590	2.590	1	
SYS10472	10472	CalTrust - Short Term Fund		07/01/2013	40,000,000.00	40,000,000.00	40,000,000.00	2.520	2.520	1	
Subtotal and Average			186,000,000.00		170,000,000.00	170,000,000.00	170,000,000.00	2.574	1		
Money Market Mutual Funds											
608919718	11093	Federated Fund 117		09/30/2016	103,000,000.00	103,000,000.00	103,000,000.00	2.400	2.400	1	
316175504	10274	Fidelity Fund No. 695		06/28/2012	1,000,000.00	1,000,000.00	1,000,000.00	2.370	2.370	1	
316175108	11090	Fidelity Fund 57		09/30/2016	1,000,000.00	1,000,000.00	1,000,000.00	2.330	2.330	1	
61747C707	10280	Morgan Stanley Fund 8302		06/28/2013	54,000,000.00	54,000,000.00	54,000,000.00	2.390	2.390	1	
61747C582	11089	Morgan Stanley Fund 8304		09/30/2016	1,000,000.00	1,000,000.00	1,000,000.00	2.350	2.350	1	
52470G791	10318	Western Asset Govt 4512		08/15/2013	1,000,000.00	1,000,000.00	1,000,000.00	2.350	2.350	1	
Subtotal and Average			576,466,666.67		161,000,000.00	161,000,000.00	161,000,000.00	2.395	1		
Money Market Bank Accounts											
SYS10286	10286	California Bank & Trust		06/28/2013	25,000,000.00	25,000,000.00	25,000,000.00	1.750	1.750	1	
SYS10290	10290	Union Bank Acct. 5794		06/28/2013	41,000,000.00	41,000,000.00	41,000,000.00	1.000	1.000	1	

**Alameda County Investment Pool
Portfolio Management
Portfolio Details - Investments
April 30, 2019**

CUSIP	Investment #	Issuer	Average Balance	Purchase Date	Par Value	Market Value	Book Value	Stated Rate	YTM 365	Days to Maturity	Maturity Date
Money Market Bank Accounts											
SYS10291	10291	Union Bank Acct. 9048		06/28/2013	1,000,000.00	1,000,000.00	1,000,000.00	1.000	1.000	1	
Subtotal and Average			61,300,000.00		67,000,000.00	67,000,000.00	67,000,000.00		1.280	1	
Negotiable CDs											
06370RPW3	11613	Bank of Montreal		12/04/2018	50,000,000.00	50,052,000.00	50,000,000.00	2.920	2.961	91	07/31/2019
06370RRD3	11619	Bank of Montreal		12/11/2018	50,000,000.00	50,060,000.00	50,000,000.00	2.900	2.940	112	08/21/2019
06370RRE1	11620	Bank of Montreal		12/11/2018	50,000,000.00	50,053,000.00	50,000,000.00	2.900	2.940	98	08/07/2019
06417G3R7	11618	Bank of Nova Scotia		12/11/2018	50,000,000.00	50,040,500.00	50,000,000.00	2.890	2.930	91	07/31/2019
06417G5D6	11661	Bank of Nova Scotia		02/20/2019	50,000,000.00	49,582,000.00	50,000,000.00	2.610	2.646	119	08/28/2019
25215FEJ9	11611	Dexia Credit SA		12/04/2018	50,000,000.00	50,039,500.00	50,000,000.00	2.850	2.890	91	07/31/2019
25215FEQ3	11648	Dexia Credit SA		01/29/2019	50,000,000.00	50,025,000.00	50,000,000.00	2.680	2.717	140	09/18/2019
55379WRA6	11587	MUFG UNION BANK		10/31/2018	50,000,000.00	50,014,500.00	50,000,000.00	2.830	2.869	30	05/31/2019
62478TY52	11682	MUFG UNION BANK		03/26/2019	50,000,000.00	50,009,000.00	50,000,000.00	2.600	2.636	142	09/20/2019
62478TZ69	11694	MUFG UNION BANK		04/05/2019	50,000,000.00	50,000,000.00	50,000,000.00	2.590	2.626	225	12/12/2019
62478TZ85	11714	MUFG UNION BANK		04/11/2019	50,000,000.00	49,992,500.00	50,000,000.00	2.570	2.606	236	12/23/2019
63873NZM6	11599	NATXNY		11/21/2018	50,000,000.00	50,034,500.00	50,000,000.00	2.930	2.971	56	06/26/2019
63873NZW4	11612	NATXNY		12/04/2018	50,000,000.00	50,047,000.00	50,000,000.00	2.940	2.981	84	07/24/2019
63873NP39	11674	NATXNY		03/19/2019	50,000,000.00	50,025,500.00	50,000,000.00	2.690	2.727	182	10/30/2019
63873NR52	11695	NATXNY		04/05/2019	50,000,000.00	50,000,500.00	50,000,000.00	2.600	2.636	208	11/25/2019
65558TAK1	11592	Nordea Bank Fin NY		11/15/2018	50,000,000.00	50,004,500.00	50,000,000.00	2.780	2.819	9	05/10/2019
65558TAJ4	11593	Nordea Bank Fin NY		11/15/2018	50,000,000.00	50,020,000.00	50,000,000.00	2.810	2.849	42	06/12/2019
65558TDN2	11650	Nordea Bank Fin NY		01/29/2019	50,000,000.00	50,019,500.00	50,000,000.00	2.670	2.707	91	07/31/2019
87019VTE7	11585	SWEDISH BANK NY		10/30/2018	50,000,000.00	50,000,000.00	50,000,000.00	2.640	2.677	0	05/01/2019
89114MYC5	11675	Toronto Dominion Bank		03/19/2019	50,000,000.00	50,018,000.00	50,000,000.00	2.630	2.667	196	11/13/2019
89114MZA8	11681	Toronto Dominion Bank		03/26/2019	50,000,000.00	50,006,500.00	50,000,000.00	2.580	2.616	154	10/02/2019
89114MZJ9	11684	Toronto Dominion Bank		03/28/2019	50,000,000.00	50,010,000.00	50,000,000.00	2.600	2.636	196	11/13/2019
89114MA80	11697	Toronto Dominion Bank		04/05/2019	50,000,000.00	50,007,500.00	50,000,000.00	2.580	2.616	126	09/04/2019
Subtotal and Average			1,161,666,666.67		1,150,000,000.00	1,150,061,500.00	1,150,000,000.00		2.768	118	
Corporate Notes											
037833BD1	10648	Apple Inc.		05/13/2015	5,000,000.00	4,973,150.00	4,992,250.00	2.000	2.033	371	05/06/2020
037833CC2	11060	Apple Inc.		08/04/2016	5,000,000.00	4,894,900.00	4,993,050.00	1.550	1.579	826	08/04/2021
037833CB4	11061	Apple Inc.		08/04/2016	5,000,000.00	4,981,700.00	4,995,000.00	1.100	1.134	93	08/02/2019
037833CK4	11207	Apple Inc.		02/09/2017	10,000,000.00	9,950,600.00	9,995,100.00	1.900	1.917	282	02/07/2020
0258M0EE5	11225	American Express Credit		03/03/2017	2,500,000.00	2,489,450.00	2,497,400.00	2.200	2.236	307	03/03/2020

**Alameda County Investment Pool
Portfolio Management
Portfolio Details - Investments
April 30, 2019**

CUSIP	Investment #	Issuer	Average Balance	Purchase Date	Par Value	Market Value	Book Value	Stated Rate	YTM 365	Days to Maturity	Maturity Date
Corporate Notes											
0258MODT3	11686	American Express Credit		03/29/2019	15,000,000.00	15,083,168.75	15,083,168.75	2.375	2.600	391	05/26/2020
17275RBD3	11575	CISCO SYSTEMS		10/11/2018	10,000,000.00	9,940,100.00	9,779,300.00	2.200	3.180	669	02/28/2021
17275RAX0	11710	CISCO SYSTEMS		04/11/2019	10,000,000.00	10,076,344.44	10,066,044.44	2.450	2.560	411	06/15/2020
25468PDL7	11044	WALT DISNEY		07/12/2016	1,000,000.00	996,710.00	996,640.00	0.875	0.989	72	07/12/2019
25468PDU7	11292	WALT DISNEY		06/06/2017	5,000,000.00	4,962,700.00	4,994,200.00	1.800	1.840	401	06/05/2020
25468PDU7	11293	WALT DISNEY		06/06/2017	13,000,000.00	12,903,020.00	12,984,920.00	1.800	1.840	401	06/05/2020
459200JE2	10916	IBM Corp.		02/19/2016	8,000,000.00	7,997,360.00	8,000,000.00	1.800	1.799	16	05/17/2019
478160BS2	10927	Johnson & Johnson		03/01/2016	2,000,000.00	1,969,240.00	2,000,000.00	1.650	1.650	670	03/01/2021
478160CD4	11226	Johnson & Johnson		03/03/2017	11,000,000.00	10,944,670.00	10,970,080.00	2.250	2.308	1,037	03/03/2022
46625HNX4	11687	J.P. Morgan		03/29/2019	25,000,000.00	24,941,000.00	24,975,000.00	2.550	2.614	547	10/29/2020
191216BV1	11005	Coca Cola		05/31/2016	19,000,000.00	18,983,280.00	18,986,700.00	1.375	1.399	29	05/30/2019
575718AC5	11597	Mass Institute		11/20/2018	10,000,000.00	9,986,300.00	9,964,000.00	2.051	1.819	61	07/01/2019
57636QAF1	11737	Mastercard Inc.		04/25/2019	10,000,000.00	9,958,255.56	9,942,055.56	2.000	2.580	935	11/21/2021
88579YBA8	11567	3M Corp		09/14/2018	4,000,000.00	4,051,480.00	3,991,800.00	3.000	3.072	867	09/14/2021
594918BG8	10819	Mircosoft Inc.		11/03/2015	2,000,000.00	1,986,700.00	1,998,400.00	2.000	2.017	552	11/03/2020
594918BN3	11062	Mircosoft Inc.		08/08/2016	4,000,000.00	3,984,840.00	3,995,880.00	1.100	1.135	99	08/08/2019
594918BP8	11063	Mircosoft Inc.		08/08/2016	2,000,000.00	1,957,080.00	1,997,900.00	1.550	1.572	830	08/08/2021
594918BN3	11064	Mircosoft Inc.		08/08/2016	5,000,000.00	4,981,050.00	4,994,850.00	1.100	1.135	99	08/08/2019
594918BP8	11065	Mircosoft Inc.		08/08/2016	7,000,000.00	6,849,780.00	6,992,650.00	1.550	1.572	830	08/08/2021
713448DX3	11333	Pepsi Inc.		10/10/2017	9,000,000.00	8,917,740.00	8,998,200.00	2.000	2.006	715	04/15/2021
717081EB5	11142	PFIZER		11/21/2016	9,000,000.00	8,950,230.00	8,993,520.00	1.700	1.724	228	12/15/2019
742718EQ8	11126	Proctor & Gamble		11/03/2016	5,000,000.00	4,913,300.00	4,989,750.00	1.700	1.743	917	11/03/2021
742718EZ8	11354	Proctor & Gamble		10/25/2017	2,000,000.00	1,992,560.00	1,999,300.00	1.750	1.768	177	10/25/2019
89236TBP9	11478	TOYOTA MOTOR CREDIT CORP		04/13/2018	12,000,000.00	11,988,240.00	11,943,720.00	2.125	2.503	78	07/18/2019
92826CAB8	11709	VISA Inc.		04/11/2019	10,000,000.00	10,022,100.00	10,020,000.00	2.200	2.515	593	12/14/2020
931142DU4	11342	Walmart		10/20/2017	5,000,000.00	4,961,200.00	4,999,600.00	2.350	2.351	1,324	12/15/2022
931142DY6	11343	Walmart		10/20/2017	4,000,000.00	3,983,040.00	3,999,920.00	1.750	1.751	161	10/09/2019
931142EA7	11344	Walmart		10/20/2017	5,000,000.00	4,952,350.00	4,992,750.00	1.900	1.947	594	12/15/2020
931142EJ8	11535	Walmart		06/27/2018	3,000,000.00	3,037,320.00	2,999,850.00	3.125	3.127	784	06/23/2021
931142EK5	11536	Walmart		06/27/2018	2,000,000.00	2,054,880.00	1,999,460.00	3.400	3.406	1,517	06/26/2023
931142EG4	11537	Walmart		06/27/2018	2,000,000.00	2,008,020.00	1,999,380.00	2.850	2.866	419	06/23/2020
Subtotal and Average			243,787,402.16		258,500,000.00	257,623,858.75	258,121,838.75	2.127	467		

Washington Supranational Obligation

45905UZJ6	11135	International Bank Recon & D		11/16/2016	10,000,000.00	9,933,900.00	9,974,100.00	1.300	1.390	177	10/25/2019
-----------	-------	------------------------------	--	------------	---------------	--------------	--------------	-------	-------	-----	------------

**Alameda County Investment Pool
Portfolio Management
Portfolio Details - Investments
April 30, 2019**

CUSIP	Investment #	Issuer	Average Balance	Purchase Date	Par Value	Market Value	Book Value	Stated Rate	YTM 365	Days to Maturity	Maturity Date
Washington Supranational Obligation											
459058FS7	11159	International Bank Recon & D		12/12/2016	15,000,000.00	14,877,750.00	14,821,950.00	1.125	1.537	210	11/27/2019
45905UJZ6	11227	International Bank Recon & D		03/03/2017	10,000,000.00	9,933,900.00	9,920,000.00	1.300	1.610	177	10/25/2019
45905UQ56	11353	International Bank Recon & D		10/25/2017	25,000,000.00	24,944,000.00	25,000,000.00	1.650	1.650	92	08/01/2019
45905UQ49	11356	International Bank Recon & D		10/26/2017	25,000,000.00	24,793,250.00	25,000,000.00	1.800	1.800	457	07/31/2020
459058FQ1	11381	International Bank Recon & D		11/30/2017	15,000,000.00	14,916,900.00	14,816,700.00	1.200	1.881	152	09/30/2019
459058FQ1	11386	International Bank Recon & D		12/01/2017	15,000,000.00	14,916,900.00	14,815,200.00	1.200	1.885	152	09/30/2019
45905UQ80	11464	International Bank Recon & D		03/27/2018	10,000,000.00	9,921,300.00	9,839,000.00	1.950	2.292	558	11/09/2020
45905UQ80	11538	International Bank Recon & D		06/28/2018	10,000,000.00	9,921,300.00	9,826,900.00	1.950	2.710	558	11/09/2020
459058GH0	11544	International Bank Recon & D		07/25/2018	10,000,000.00	10,091,400.00	9,976,600.00	2.750	2.832	814	07/23/2021
45905UQ80	11555	International Bank Recon & D		08/30/2018	10,000,000.00	9,921,300.00	9,813,622.60	1.950	2.832	558	11/09/2020
45905UY32	11621	International Bank Recon & D		12/11/2018	23,500,000.00	23,990,844.50	23,574,495.00	3.170	3.169	919	11/05/2021
Subtotal and Average			186,717,073.16		178,500,000.00	178,162,744.50	177,378,567.60		2.112	401	
Commercial Paper Disc. -Amortizing											
89233HSV7	11626	TOYOTA MOTOR CREDIT CORP		12/17/2018	50,000,000.00	49,904,500.00	49,357,055.56	2.840	2.917	28	05/29/2019
89233HZC1	11696	TOYOTA MOTOR CREDIT CORP		04/05/2019	50,000,000.00	49,209,500.00	49,118,013.89	2.530	2.648	225	12/12/2019
89233HUX0	11722	TOYOTA MOTOR CREDIT CORP		04/16/2019	50,000,000.00	49,680,000.00	49,633,416.67	2.490	2.543	91	07/31/2019
Subtotal and Average			171,472,832.42		150,000,000.00	148,794,000.00	148,108,486.12		2.703	114	
Agency Bullets (Aaa/AA+)											
3132X0Q53	11469	FARMER MAC		03/29/2018	10,000,000.00	10,045,800.00	9,995,100.00	2.600	2.617	698	03/29/2021
3132X0U25	11486	FARMER MAC		04/19/2018	30,000,000.00	30,482,100.00	29,982,000.00	2.800	2.813	1,449	04/19/2023
3132X0U25	11487	FARMER MAC		04/19/2018	40,000,000.00	40,642,800.00	39,976,000.00	2.800	2.813	1,449	04/19/2023
3132X0U25	11488	FARMER MAC		04/19/2018	30,000,000.00	30,482,100.00	29,982,000.00	2.800	2.813	1,449	04/19/2023
31422BEV8	11731	FARMER MAC		04/22/2019	50,000,000.00	50,089,500.00	50,000,000.00	2.485	2.485	887	10/04/2021
31422BEX4	11736	FARMER MAC		04/24/2019	50,000,000.00	50,029,000.00	50,000,000.00	2.475	2.475	1,252	10/04/2022
3133EHHB2	11265	Federal Farm Credit Bank		04/27/2017	5,000,000.00	4,955,150.00	4,986,500.00	1.450	1.542	362	04/27/2020
3133EJHL6	11459	Federal Farm Credit Bank		03/27/2018	10,000,000.00	9,992,800.00	9,992,800.00	2.375	2.412	331	03/27/2020
3133EJHL6	11460	Federal Farm Credit Bank		03/27/2018	10,000,000.00	9,984,000.00	9,984,000.00	2.375	2.457	331	03/27/2020
3130A7CV5	10911	Federal Home Loan Bank		02/18/2016	5,000,000.00	4,917,350.00	4,979,800.00	1.375	1.459	659	02/18/2021
3130A7CV5	10912	Federal Home Loan Bank		02/18/2016	15,000,000.00	14,752,050.00	14,939,400.00	1.375	1.459	659	02/18/2021
3130ACM92	11334	Federal Home Loan Bank		10/13/2017	10,000,000.00	9,955,900.00	9,982,300.00	1.500	1.679	173	10/21/2019
3130ACM92	11335	Federal Home Loan Bank		10/13/2017	10,000,000.00	9,955,900.00	9,982,300.00	1.500	1.679	173	10/21/2019
3130ACM92	11336	Federal Home Loan Bank		10/13/2017	10,000,000.00	9,955,900.00	9,982,300.00	1.500	1.679	173	10/21/2019
3130ADUJ9	11455	Federal Home Loan Bank		03/16/2018	15,000,000.00	14,999,100.00	14,997,300.00	2.375	2.384	334	03/30/2020

**Alameda County Investment Pool
Portfolio Management
Portfolio Details - Investments
April 30, 2019**

CUSIP	Investment #	Issuer	Average Balance	Purchase Date	Par Value	Market Value	Book Value	Stated Rate	YTM 365	Days to Maturity	Maturity Date
Agency Bullets (Aaa/AA+)											
3130ADUJ9	11456	Federal Home Loan Bank		03/16/2018	15,000,000.00	14,999,100.00	14,997,300.00	2.375	2.384	334	03/30/2020
3130ADR53	11458	Federal Home Loan Bank		03/20/2018	10,000,000.00	9,990,500.00	10,000,000.00	2.350	2.350	324	03/20/2020
3135G0T29	11218	Federal National Mtg Assn		02/28/2017	10,000,000.00	9,929,100.00	9,993,600.00	1.500	1.522	303	02/28/2020
3135G0T29	11219	Federal National Mtg Assn		02/28/2017	10,000,000.00	9,929,100.00	9,993,600.00	1.500	1.147	303	02/28/2020
3135G0V34	11657	Federal National Mtg Assn		02/08/2019	20,000,000.00	20,136,600.00	19,925,600.00	2.500	2.580	1,741	02/05/2024
3135G0V34	11658	Federal National Mtg Assn		02/08/2019	20,000,000.00	20,136,600.00	19,925,600.00	2.500	2.580	1,741	02/05/2024
Subtotal and Average			319,262,246.67		385,000,000.00	386,360,450.00	384,597,500.00		2.380	973	
Federal Agency Disc. -Amortizing											
313384HJ1	11594	Federal Home Loan Bk Disc Note		11/16/2018	50,000,000.00	49,812,500.00	49,229,166.67	2.500	2.604	56	06/26/2019
313384GG8	11631	Federal Home Loan Bk Disc Note		12/20/2018	50,000,000.00	49,899,500.00	49,442,000.00	2.480	2.578	30	05/31/2019
313384FK0	11633	Federal Home Loan Bk Disc Note		12/20/2018	20,000,000.00	19,988,000.00	19,806,908.33		2.559	9	05/10/2019
313384HY8	11641	Federal Home Loan Bk Disc Note		12/28/2018	50,000,000.00	49,765,500.00	49,325,041.67	2.505	2.608	70	07/10/2019
313384NA3	11673	Federal Home Loan Bk Disc Note		03/19/2019	50,000,000.00	49,440,000.00	49,280,548.61	2.455	2.556	168	10/16/2019
313384GG8	11689	Federal Home Loan Bk Disc Note		03/29/2019	50,000,000.00	49,899,500.00	49,790,000.00	2.400	2.478	30	05/31/2019
313384GT0	11743	Federal Home Loan Bk Disc Note		04/29/2019	50,000,000.00	49,863,000.00	49,856,666.67	2.400	2.474	41	06/11/2019
313396HD8	11591	Freddie Mac Discount Notes		11/15/2018	50,000,000.00	49,829,500.00	49,249,111.11	2.480	2.583	51	06/21/2019
31315KGG9	11642	Freddie Mac Discount Notes		12/28/2018	25,000,000.00	24,949,750.00	24,734,777.78	2.480	2.577	30	05/31/2019
459516GW4	11701	IFC Discount Notes		04/09/2019	30,000,000.00	29,911,500.00	29,867,175.00	2.415	2.494	44	06/14/2019
Subtotal and Average			480,486,879.26		425,000,000.00	423,358,750.00	420,581,395.84		2.551	58	
Treasury Notes and Bonds											
9128282T6	11324	U.S. Treasury		09/21/2017	50,000,000.00	49,785,000.00	49,816,406.25	1.250	1.442	122	08/31/2019
912828R44	11596	U.S. Treasury		11/19/2018	50,000,000.00	49,975,334.25	49,620,068.63	0.875	2.468	14	05/15/2019
912828WLO	11606	U.S. Treasury		11/30/2018	50,000,000.00	49,962,000.00	49,751,953.13	1.500	2.505	30	05/31/2019
912828V31	11624	U.S. Treasury		12/13/2018	50,000,000.00	49,629,000.00	49,271,484.38	1.375	2.741	259	01/15/2020
912828VV9	11702	U.S. Treasury		04/09/2019	50,000,000.00	49,968,989.13	49,933,848.51	2.125	2.391	488	08/31/2020
912828F21	11712	U.S. Treasury		04/11/2019	50,000,000.00	49,883,433.06	49,803,417.44	2.125	2.316	883	09/30/2021
912828H52	11713	U.S. Treasury		04/11/2019	50,000,000.00	49,679,356.35	49,652,106.35	1.250	2.430	275	01/31/2020
912828H52	11715	U.S. Treasury		04/11/2019	50,000,000.00	49,679,356.35	49,652,106.35	1.250	2.430	275	01/31/2020
912828TH3	11723	U.S. Treasury		04/16/2019	50,000,000.00	49,893,642.27	49,871,892.27	0.875	2.375	91	07/31/2019
912828TH3	11724	U.S. Treasury		04/16/2019	50,000,000.00	49,893,642.27	49,875,798.52	0.875	2.348	91	07/31/2019
912828H52	11734	U.S. Treasury		04/23/2019	100,000,000.00	99,400,149.17	99,372,992.92	1.250	2.444	275	01/31/2020
9128282D1	11744	U.S. Treasury		04/29/2019	50,000,000.00	48,264,592.39	48,205,842.39	1.375	2.304	1,583	08/31/2023
Subtotal and Average			414,070,187.72		650,000,000.00	646,014,495.24	644,827,917.14		2.356	356	

**Alameda County Investment Pool
Portfolio Management
Portfolio Details - Investments
April 30, 2019**

CUSIP	Investment #	Issuer	Average Balance	Purchase Date	Par Value	Market Value	Book Value	Stated Rate	YTM 365	Days to Maturity	Maturity Date
Treasury Discounts -Amortizing											
912796RR2	11607	Treasury Bill		11/30/2018	50,000,000.00	49,903,500.00	49,382,840.28	2.455	2.555	29	05/30/2019
912796QR3	11625	Treasury Bill		12/17/2018	50,000,000.00	49,743,000.00	49,263,375.00	2.490	2.593	78	07/18/2019
912796RT8	11692	Treasury Bill		04/05/2019	50,000,000.00	49,202,000.00	49,119,777.78	2.330	2.429	246	01/02/2020
912796RT8	11693	Treasury Bill		04/05/2019	50,000,000.00	49,202,000.00	49,121,666.67	2.325	2.423	246	01/02/2020
Subtotal and Average			217,026,588.75		200,000,000.00	198,050,500.00	196,887,659.73		2.500	150	
Agency Callables (Aaa/AA+)											
31422BEK2	11699	FARMER MAC		04/09/2019	12,000,000.00	11,995,800.00	11,988,000.00	2.760	2.782	1,805	04/09/2024
31422BEK2	11700	FARMER MAC		04/09/2019	6,000,000.00	5,997,900.00	5,985,000.00	2.760	2.814	1,805	04/09/2024
3133EFMD6	10811	Federal Farm Credit Bank		10/29/2015	9,000,000.00	8,976,690.00	9,000,000.00	1.340	1.340	89	07/29/2019
3133EFD20	10918	Federal Farm Credit Bank		02/23/2016	10,000,000.00	9,992,600.00	10,000,000.00	1.250	1.250	22	05/23/2019
3133EFZ26	10954	Federal Farm Credit Bank		04/07/2016	15,000,000.00	14,866,200.00	15,000,000.00	1.400	1.400	342	04/07/2020
3133EF2L0	10956	Federal Farm Credit Bank		04/13/2016	10,000,000.00	9,896,200.00	10,000,000.00	1.400	1.400	348	04/13/2020
3133EF2L0	10957	Federal Farm Credit Bank		04/15/2016	15,000,000.00	14,844,300.00	15,000,000.00	1.400	1.400	348	04/13/2020
3133EF2L0	10961	Federal Farm Credit Bank		04/19/2016	15,000,000.00	14,844,300.00	15,000,000.00	1.400	1.400	348	04/13/2020
3133EF5Y9	10977	Federal Farm Credit Bank		05/04/2016	9,700,000.00	9,613,961.00	9,700,000.00	1.470	1.470	369	05/04/2020
3133EGDW2	11008	Federal Farm Credit Bank		06/08/2016	10,000,000.00	9,909,500.00	10,000,000.00	1.520	1.520	404	06/08/2020
3133EGDW2	11009	Federal Farm Credit Bank		06/08/2016	10,000,000.00	9,909,500.00	10,000,000.00	1.520	1.520	404	06/08/2020
3133EGFY6	11014	Federal Farm Credit Bank		06/16/2016	15,000,000.00	14,874,600.00	15,000,000.00	1.400	1.400	320	03/16/2020
3133EGGS8	11017	Federal Farm Credit Bank		06/27/2016	15,000,000.00	14,971,200.00	15,000,000.00	1.200	1.200	57	06/27/2019
3133EGHP3	11022	Federal Farm Credit Bank		06/29/2016	10,000,000.00	9,893,500.00	10,000,000.00	1.420	1.420	425	06/29/2020
3133EGHQ1	11027	Federal Farm Credit Bank		06/29/2016	20,000,000.00	19,798,400.00	20,000,000.00	1.470	1.470	425	06/29/2020
3133EGQR9	11067	Federal Farm Credit Bank		08/18/2016	12,000,000.00	11,897,640.00	12,000,000.00	1.250	1.250	285	02/10/2020
3133EGVJ1	11085	Federal Farm Credit Bank		09/26/2016	10,000,000.00	9,950,600.00	10,000,000.00	1.160	1.160	148	09/26/2019
3133EGXK6	11098	Federal Farm Credit Bank		10/11/2016	10,000,000.00	9,943,800.00	10,000,000.00	1.120	1.120	163	10/11/2019
3133EGZE8	11108	Federal Farm Credit Bank		10/24/2016	15,000,000.00	14,916,600.00	15,000,000.00	1.210	1.210	176	10/24/2019
3133EGZE8	11109	Federal Farm Credit Bank		10/24/2016	10,000,000.00	9,944,400.00	10,000,000.00	1.210	1.210	176	10/24/2019
3133EGD77	11124	Federal Farm Credit Bank		11/03/2016	10,000,000.00	9,999,300.00	10,000,000.00	1.120	1.120	2	05/03/2019
3133EGD77	11125	Federal Farm Credit Bank		11/03/2016	10,000,000.00	9,999,300.00	10,000,000.00	1.120	1.120	2	05/03/2019
3133EGU52	11160	Federal Farm Credit Bank		12/13/2016	15,000,000.00	14,950,500.00	15,000,000.00	1.490	1.490	135	09/13/2019
3133EGU52	11161	Federal Farm Credit Bank		12/13/2016	7,000,000.00	6,976,900.00	7,000,000.00	1.490	1.490	135	09/13/2019
3133EGU60	11164	Federal Farm Credit Bank		12/14/2016	5,000,000.00	4,964,650.00	4,996,250.00	1.820	1.841	502	09/14/2020
3133EGU60	11165	Federal Farm Credit Bank		12/14/2016	15,000,000.00	14,893,950.00	15,000,000.00	1.820	1.820	502	09/14/2020
3133EGG66	11169	Federal Farm Credit Bank		12/15/2016	9,000,000.00	8,941,140.00	8,905,500.00	1.130	1.499	198	11/15/2019
3133EGW92	11171	Federal Farm Credit Bank		12/19/2016	20,000,000.00	19,892,000.00	20,000,000.00	1.500	1.500	232	12/19/2019

**Alameda County Investment Pool
Portfolio Management
Portfolio Details - Investments
April 30, 2019**

CUSIP	Investment #	Issuer	Average Balance	Purchase Date	Par Value	Market Value	Book Value	Stated Rate	YTM 365	Days to Maturity	Maturity Date
Agency Callables (Aaa/AA+)											
3133EG3J2	11186	Federal Farm Credit Bank		01/10/2017	10,000,000.00	9,944,400.00	10,000,000.00	1.550	1.550	254	01/10/2020
3133EG7D1	11209	Federal Farm Credit Bank		02/15/2017	10,000,000.00	9,956,900.00	10,000,000.00	1.550	1.550	198	11/15/2019
3133EGXK6	11211	Federal Farm Credit Bank		02/15/2017	5,000,000.00	4,971,900.00	4,959,500.00	1.120	1.432	163	10/11/2019
3133EHCA9	11231	Federal Farm Credit Bank		03/31/2017	5,000,000.00	4,973,950.00	5,000,000.00	1.760	1.760	317	03/13/2020
3133EHZF3	11323	Federal Farm Credit Bank		09/19/2017	10,000,000.00	9,985,800.00	10,000,000.00	1.375	1.375	49	06/19/2019
3133EHW58	11374	Federal Farm Credit Bank		11/27/2017	10,000,000.00	9,932,400.00	9,997,100.00	1.900	1.936	576	11/27/2020
3133EGHD0	11375	Federal Farm Credit Bank		11/27/2017	13,000,000.00	12,974,000.00	12,865,937.50	1.120	1.783	57	06/27/2019
3133EFKY2	11385	Federal Farm Credit Bank		12/01/2017	17,000,000.00	16,917,550.00	16,843,260.00	1.360	1.854	180	10/28/2019
3133EH2C6	11394	Federal Farm Credit Bank		12/08/2017	15,000,000.00	14,937,150.00	15,000,000.00	1.970	1.970	404	06/08/2020
3133EGQQ1	11407	Federal Farm Credit Bank		12/22/2017	10,000,000.00	9,891,300.00	9,825,370.00	1.300	2.050	380	05/15/2020
3133EJKY4	11475	Federal Farm Credit Bank		04/13/2018	10,000,000.00	9,996,600.00	9,995,500.00	2.375	2.398	348	04/13/2020
3133EJKY4	11476	Federal Farm Credit Bank		04/13/2018	10,000,000.00	9,996,600.00	9,994,180.00	2.375	2.405	348	04/13/2020
3133EJLZ0	11493	Federal Farm Credit Bank		04/23/2018	10,000,000.00	10,057,300.00	9,985,900.00	2.625	2.674	723	04/23/2021
3133EJLA5	11508	Federal Farm Credit Bank		05/11/2018	10,000,000.00	10,000,500.00	9,965,000.00	2.830	2.924	1,083	04/18/2022
3133EJGJ2	11521	Federal Farm Credit Bank		06/12/2018	10,000,000.00	10,000,000.00	9,965,000.00	2.470	2.630	503	09/15/2020
3133EJZ28	11614	Federal Farm Credit Bank		12/05/2018	10,000,000.00	10,006,000.00	10,000,000.00	3.370	3.370	1,314	12/05/2022
3133EJ7H6	11660	Federal Farm Credit Bank		02/13/2019	10,000,000.00	10,000,400.00	10,000,000.00	2.800	2.801	1,108	05/13/2022
3133EKAY2	11662	Federal Farm Credit Bank		02/22/2019	10,000,000.00	10,001,200.00	10,000,000.00	2.720	2.720	1,028	02/22/2022
3133EKBD7	11663	Federal Farm Credit Bank		02/22/2019	10,000,000.00	10,000,900.00	10,000,000.00	2.970	2.972	1,573	08/21/2023
3133EHXZ1	11665	Federal Farm Credit Bank		02/26/2019	10,000,000.00	9,844,300.00	9,803,000.00	2.000	2.585	1,230	09/12/2022
3133EKGV2	11717	Federal Farm Credit Bank		04/12/2019	15,000,000.00	14,995,050.00	14,990,250.00	2.510	2.549	622	01/12/2021
3130A6MH7	10805	Federal Home Loan Bank		10/28/2015	5,000,000.00	4,950,700.00	5,000,000.00	1.720	1.720	546	10/28/2020
3130A8DB6	11006	Federal Home Loan Bank		06/03/2016	10,000,000.00	9,981,000.00	9,995,800.00	1.125	1.139	51	06/21/2019
3130A8DB6	11007	Federal Home Loan Bank		06/03/2016	10,000,000.00	9,981,000.00	9,995,800.00	1.125	1.139	51	06/21/2019
3130A8ZA4	11068	Federal Home Loan Bank		08/22/2016	22,200,000.00	21,933,600.00	22,200,000.00	1.230	1.230	387	05/22/2020
3130A9PB1	11111	Federal Home Loan Bank		10/25/2016	10,000,000.00	9,940,400.00	9,999,000.00	1.200	1.203	177	10/25/2019
3130A9NJ6	11117	Federal Home Loan Bank		10/31/2016	10,000,000.00	9,945,200.00	9,988,500.00	1.200	1.240	163	10/11/2019
3130AA3R7	11141	Federal Home Loan Bank		11/17/2016	10,000,000.00	9,945,400.00	9,997,700.00	1.375	1.383	198	11/15/2019
3130AABG2	11148	Federal Home Loan Bank		11/30/2016	5,000,000.00	4,945,900.00	4,980,100.00	1.875	1.959	943	11/29/2021
3130AABG2	11149	Federal Home Loan Bank		11/30/2016	5,000,000.00	4,945,900.00	4,980,100.00	1.875	1.959	943	11/29/2021
3130AABG2	11150	Federal Home Loan Bank		11/30/2016	5,000,000.00	4,945,900.00	4,980,100.00	1.875	1.959	943	11/29/2021
3130A8RQ8	11181	Federal Home Loan Bank		01/05/2017	10,000,000.00	9,970,200.00	9,950,000.00	1.200	1.400	86	07/26/2019
3130AAMN5	11206	Federal Home Loan Bank		02/08/2017	6,000,000.00	5,915,640.00	5,997,000.00	2.000	2.011	909	10/26/2021
3130A8DB6	11215	Federal Home Loan Bank		02/27/2017	15,000,000.00	14,971,500.00	14,934,750.00	1.125	1.316	51	06/21/2019
3130AB3Q7	11239	Federal Home Loan Bank		04/06/2017	10,000,000.00	9,979,900.00	9,995,800.00	1.400	1.419	75	07/15/2019
3130AB3F1	11246	Federal Home Loan Bank		04/13/2017	15,000,000.00	14,889,900.00	15,000,000.00	1.600	1.600	348	04/13/2020

**Alameda County Investment Pool
Portfolio Management
Portfolio Details - Investments
April 30, 2019**

CUSIP	Investment #	Issuer	Average Balance	Purchase Date	Par Value	Market Value	Book Value	Stated Rate	YTM 365	Days to Maturity	Maturity Date
Agency Callables (Aaa/AA+)											
3130A8MM2	11297	Federal Home Loan Bank		06/28/2017	9,000,000.00	8,977,410.00	8,950,500.00	1.125	1.400	71	07/11/2019
3130ABB21	11298	Federal Home Loan Bank		06/29/2017	10,000,000.00	9,975,400.00	9,984,000.00	1.375	1.454	86	07/26/2019
3130ACE26	11312	Federal Home Loan Bank		09/08/2017	10,000,000.00	9,865,600.00	9,967,900.00	1.375	1.483	516	09/28/2020
3130ACE26	11313	Federal Home Loan Bank		09/08/2017	10,000,000.00	9,865,600.00	9,967,900.00	1.375	1.483	516	09/28/2020
3130ACE26	11314	Federal Home Loan Bank		09/08/2017	10,000,000.00	9,865,600.00	9,967,900.00	1.375	1.483	516	09/28/2020
3130ACF33	11316	Federal Home Loan Bank		09/13/2017	10,000,000.00	9,854,300.00	10,000,000.00	1.875	1.875	866	09/13/2021
3130A6JG3	11325	Federal Home Loan Bank		09/21/2017	10,000,000.00	9,930,900.00	9,997,500.00	1.700	1.710	349	04/14/2020
3130ACKG8	11349	Federal Home Loan Bank		10/24/2017	15,000,000.00	14,901,450.00	15,000,000.00	2.200	2.200	1,272	10/24/2022
3130ACLO5	11357	Federal Home Loan Bank		10/30/2017	10,000,000.00	9,911,000.00	10,000,000.00	2.000	2.000	730	04/30/2021
3130ACN83	11358	Federal Home Loan Bank		10/30/2017	15,000,000.00	14,889,000.00	15,000,000.00	1.700	1.700	380	05/15/2020
3130A8HX4	11370	Federal Home Loan Bank		11/16/2017	5,000,000.00	4,986,450.00	4,972,500.00	1.625	2.211	791	06/30/2021
3130ACN83	11396	Federal Home Loan Bank		12/13/2017	10,000,000.00	9,926,000.00	9,952,000.00	1.700	1.903	380	05/15/2020
3130ACN83	11406	Federal Home Loan Bank		12/21/2017	15,000,000.00	14,889,000.00	14,896,500.00	1.700	1.995	380	05/15/2020
3130ACN83	11408	Federal Home Loan Bank		12/26/2017	20,000,000.00	19,852,000.00	19,875,000.00	1.700	1.969	380	05/15/2020
3130AD4J8	11410	Federal Home Loan Bank		12/27/2017	10,000,000.00	9,966,000.00	10,000,000.00	2.000	2.001	331	03/27/2020
3130ADC26	11433	Federal Home Loan Bank		01/29/2018	10,000,000.00	9,959,100.00	10,000,000.00	2.200	2.200	639	01/29/2021
3130ADN32	11437	Federal Home Loan Bank		02/09/2018	10,000,000.00	9,975,100.00	9,981,700.00	2.125	2.219	286	02/11/2020
3130ADN32	11438	Federal Home Loan Bank		02/09/2018	10,000,000.00	9,975,100.00	9,981,700.00	2.125	2.219	286	02/11/2020
3130ADN32	11439	Federal Home Loan Bank		02/09/2018	10,000,000.00	9,975,100.00	9,981,700.00	2.125	2.219	286	02/11/2020
3130ADN32	11440	Federal Home Loan Bank		02/09/2018	8,000,000.00	7,980,080.00	7,985,360.00	2.125	2.219	286	02/11/2020
3130ADG30	11441	Federal Home Loan Bank		02/14/2018	10,000,000.00	9,960,900.00	9,979,000.00	2.300	2.374	636	01/26/2021
3130ADG30	11453	Federal Home Loan Bank		03/12/2018	10,000,000.00	9,960,900.00	9,940,000.00	2.300	2.517	636	01/26/2021
3130ADU34	11462	Federal Home Loan Bank		03/27/2018	10,000,000.00	10,000,000.00	10,000,000.00	2.420	2.420	331	03/27/2020
3130AE7C8	11505	Federal Home Loan Bank		05/03/2018	10,000,000.00	10,000,100.00	10,000,000.00	3.000	3.000	1,098	05/03/2022
3130AECJ7	11512	Federal Home Loan Bank		05/21/2018	15,000,000.00	15,040,200.00	14,994,600.00	2.625	2.643	393	05/28/2020
3130ADVF9	11524	Federal Home Loan Bank		06/19/2018	10,000,000.00	9,980,000.00	9,900,000.00	2.250	2.648	639	01/29/2021
3130ADG22	11549	Federal Home Loan Bank		08/23/2018	10,000,000.00	9,972,400.00	9,928,800.00	2.090	2.605	267	01/23/2020
3130AEWA4	11564	Federal Home Loan Bank		09/07/2018	15,000,000.00	15,058,350.00	14,967,750.00	2.625	2.733	519	10/01/2020
3130AEWA4	11565	Federal Home Loan Bank		09/07/2018	15,000,000.00	15,058,350.00	14,967,750.00	2.625	2.733	519	10/01/2020
3130AF5B9	11576	Federal Home Loan Bank		10/12/2018	10,000,000.00	10,167,500.00	9,993,500.00	3.000	3.023	895	10/12/2021
3130AF5B9	11577	Federal Home Loan Bank		10/12/2018	10,000,000.00	10,167,500.00	9,993,500.00	3.000	3.023	895	10/12/2021
3130AFC54	11583	Federal Home Loan Bank		10/30/2018	10,000,000.00	10,001,500.00	10,000,000.00	3.250	3.250	922	11/08/2021
3130AFB71	11590	Federal Home Loan Bank		11/14/2018	20,000,000.00	20,022,722.22	20,022,722.22	3.050	3.052	551	11/02/2020
3130AFFA0	11603	Federal Home Loan Bank		11/29/2018	15,000,000.00	15,008,250.00	15,000,000.00	3.200	3.200	943	11/29/2021
3130AFB71	11604	Federal Home Loan Bank		11/29/2018	10,000,000.00	10,024,569.44	10,024,569.44	3.050	3.049	551	11/02/2020
3130ACF66	11643	Federal Home Loan Bank		01/09/2019	10,000,000.00	9,896,900.00	9,792,000.00	2.150	2.742	1,244	09/26/2022

Portfolio POOL
RC
PM (PRF_PM2) 7.3.0

**Alameda County Investment Pool
Portfolio Management
Portfolio Details - Investments
April 30, 2019**

CUSIP	Investment #	Issuer	Average Balance	Purchase Date	Par Value	Market Value	Book Value	Stated Rate	YTM 365	Days to Maturity	Maturity Date
Agency Callables (Aaa/AA+)											
3130AFRA7	11647	Federal Home Loan Bank		01/29/2019	10,000,000.00	10,018,400.00	10,000,000.00	2.650	2.650	639	01/29/2021
3130AFTE7	11651	Federal Home Loan Bank		01/30/2019	15,000,000.00	15,029,250.00	15,000,000.00	2.770	2.770	1,185	07/29/2022
3130AG4E2	11672	Federal Home Loan Bank		03/19/2019	20,000,000.00	20,008,000.00	20,000,000.00	2.550	2.553	232	12/19/2019
3130AG3Z6	11676	Federal Home Loan Bank		03/20/2019	20,000,000.00	20,004,800.00	20,000,000.00	2.580	2.580	324	03/20/2020
3130AG2Z7	11677	Federal Home Loan Bank		03/25/2019	12,000,000.00	12,017,280.00	12,000,000.00	2.650	2.650	1,059	03/25/2022
3130AG5Z4	11720	Federal Home Loan Bank		04/15/2019	10,000,000.00	9,933,200.00	10,000,000.00	2.625	2.625	1,811	04/15/2024
3130AGBF1	11721	Federal Home Loan Bank		04/16/2019	25,000,000.00	25,015,500.00	25,000,000.00	2.600	2.601	807	07/16/2021
3130AG6T7	11725	Federal Home Loan Bank		04/17/2019	8,000,000.00	7,977,280.00	8,000,000.00	2.740	2.740	1,813	04/17/2024
3130ACH72	11746	Federal Home Loan Bank		04/29/2019	25,000,000.00	24,899,986.11	24,896,736.11	2.260	2.434	1,252	10/04/2022
3130AGCH6	11748	Federal Home Loan Bank		04/30/2019	10,000,000.00	10,000,200.00	10,000,000.00	2.540	2.541	639	01/29/2021
3134G9DF1	10975	Federal Home Loan Mtg Corp		05/04/2016	15,000,000.00	14,886,000.00	15,000,000.00	1.410	1.410	279	02/04/2020
3134G9F93	11029	Federal Home Loan Mtg Corp		06/30/2016	10,000,000.00	9,976,900.00	10,000,000.00	1.000	1.000	58	06/28/2019
3134G9F85	11030	Federal Home Loan Mtg Corp		06/30/2016	25,000,000.00	24,626,500.00	25,000,000.00	1.320	1.320	518	09/30/2020
3137EAEB1	11051	Federal Home Loan Mtg Corp		07/20/2016	10,000,000.00	9,965,500.00	9,975,800.00	0.875	0.957	79	07/19/2019
3134G9Q75	11052	Federal Home Loan Mtg Corp		07/26/2016	18,000,000.00	17,943,840.00	18,000,000.00	1.250	1.250	86	07/26/2019
3134G9Q75	11053	Federal Home Loan Mtg Corp		07/26/2016	10,000,000.00	9,968,800.00	9,997,500.00	1.250	1.259	86	07/26/2019
3137EAEC9	11066	Federal Home Loan Mtg Corp		08/12/2016	10,000,000.00	9,743,300.00	9,949,200.00	1.125	1.230	834	08/12/2021
3134GAUL6	11106	Federal Home Loan Mtg Corp		10/25/2016	15,000,000.00	14,908,350.00	15,000,000.00	1.200	1.200	177	10/25/2019
3134G9Q75	11136	Federal Home Loan Mtg Corp		11/16/2016	10,000,000.00	9,968,800.00	9,972,450.00	1.250	1.354	86	07/26/2019
3134G9Q75	11137	Federal Home Loan Mtg Corp		11/16/2016	10,000,000.00	9,968,800.00	9,972,500.00	1.250	1.354	86	07/26/2019
3134G9Q75	11173	Federal Home Loan Mtg Corp		12/21/2016	10,000,000.00	9,968,800.00	9,918,500.00	1.250	1.571	86	07/26/2019
3137EAEE5	11190	Federal Home Loan Mtg Corp		01/17/2017	10,000,000.00	9,936,900.00	9,989,200.00	1.500	1.537	261	01/17/2020
3137EAEE5	11191	Federal Home Loan Mtg Corp		01/17/2017	10,000,000.00	9,936,900.00	9,989,200.00	1.500	1.537	261	01/17/2020
3134GA7A6	11243	Federal Home Loan Mtg Corp		04/07/2017	15,000,000.00	14,946,000.00	14,995,500.00	1.500	1.513	131	09/09/2019
3137EAEF2	11252	Federal Home Loan Mtg Corp		04/20/2017	10,000,000.00	9,902,100.00	9,965,800.00	1.375	1.492	355	04/20/2020
3137EAEF2	11253	Federal Home Loan Mtg Corp		04/20/2017	10,000,000.00	9,902,100.00	9,965,800.00	1.375	1.492	355	04/20/2020
3137EAEF2	11254	Federal Home Loan Mtg Corp		04/20/2017	10,000,000.00	9,902,100.00	9,965,800.00	1.375	1.492	355	04/20/2020
3134GBHY1	11256	Federal Home Loan Mtg Corp		04/25/2017	15,000,000.00	14,929,800.00	15,000,000.00	1.500	1.500	177	10/25/2019
3134GBHQ8	11260	Federal Home Loan Mtg Corp		04/27/2017	20,000,000.00	19,828,200.00	20,000,000.00	1.700	1.700	453	07/27/2020
3134GBEE8	11261	Federal Home Loan Mtg Corp		04/27/2017	15,000,000.00	14,882,100.00	15,000,000.00	1.750	1.750	453	07/27/2020
3134GBHC9	11268	Federal Home Loan Mtg Corp		04/28/2017	5,000,000.00	4,959,800.00	5,000,000.00	1.850	1.850	545	10/27/2020
3134GBLC4	11282	Federal Home Loan Mtg Corp		05/18/2017	5,000,000.00	4,947,050.00	4,997,500.00	1.800	1.815	567	11/18/2020
3134GA7A6	11285	Federal Home Loan Mtg Corp		05/31/2017	10,000,000.00	9,964,000.00	10,000,000.00	1.500	1.500	131	09/09/2019
3134GBXG2	11299	Federal Home Loan Mtg Corp		06/30/2017	10,000,000.00	9,942,200.00	10,000,000.00	1.550	1.550	240	12/27/2019
3137EAEH8	11305	Federal Home Loan Mtg Corp		07/19/2017	10,000,000.00	9,968,600.00	9,985,300.00	1.375	1.447	106	08/15/2019
3137EAEH8	11306	Federal Home Loan Mtg Corp		07/19/2017	10,000,000.00	9,968,600.00	9,985,300.00	1.375	1.447	106	08/15/2019

**Alameda County Investment Pool
Portfolio Management
Portfolio Details - Investments
April 30, 2019**

CUSIP	Investment #	Issuer	Average Balance	Purchase Date	Par Value	Market Value	Book Value	Stated Rate	YTM 365	Days to Maturity	Maturity Date
Agency Callables (Aaa/AA+)											
3134GBYF3	11308	Federal Home Loan Mtg Corp		07/27/2017	10,000,000.00	9,898,300.00	10,000,000.00	1.800	1.800	637	01/27/2021
3134GBH21	11327	Federal Home Loan Mtg Corp		09/29/2017	10,000,000.00	9,905,100.00	10,000,000.00	1.700	1.700	517	09/29/2020
3137EAEK1	11367	Federal Home Loan Mtg Corp		11/15/2017	10,000,000.00	9,934,000.00	9,990,400.00	1.875	1.908	566	11/17/2020
3137EAEK1	11368	Federal Home Loan Mtg Corp		11/15/2017	10,000,000.00	9,934,000.00	9,990,400.00	1.875	1.908	566	11/17/2020
3134GBTJ1	11369	Federal Home Loan Mtg Corp		11/16/2017	10,000,000.00	9,888,800.00	9,940,000.00	1.830	2.006	762	06/01/2021
3134G9HY6	11376	Federal Home Loan Mtg Corp		11/27/2017	14,000,000.00	13,996,080.00	13,886,250.00	1.200	1.770	8	05/09/2019
3134G9NB9	11400	Federal Home Loan Mtg Corp		12/19/2017	15,000,000.00	14,988,000.00	14,878,800.00	1.230	1.804	23	05/24/2019
3134G9NB9	11419	Federal Home Loan Mtg Corp		01/10/2018	10,000,000.00	9,992,000.00	9,903,600.00	1.230	1.945	23	05/24/2019
3134G95P8	11426	Federal Home Loan Mtg Corp		01/17/2018	10,000,000.00	9,949,300.00	9,905,000.00	2.000	2.380	847	08/25/2021
3137EAE19	11446	Federal Home Loan Mtg Corp		02/16/2018	10,000,000.00	10,005,400.00	9,973,600.00	2.375	2.467	657	02/16/2021
3137EAE17	11489	Federal Home Loan Mtg Corp		04/19/2018	15,000,000.00	15,014,100.00	14,996,700.00	2.500	2.511	358	04/23/2020
3137EAE17	11490	Federal Home Loan Mtg Corp		04/19/2018	15,000,000.00	15,014,100.00	14,996,700.00	2.500	2.511	358	04/23/2020
3137EAE15	11520	Federal Home Loan Mtg Corp		06/11/2018	15,000,000.00	15,252,600.00	14,918,400.00	2.750	2.867	1,510	06/19/2023
3134GSN68	11635	Federal Home Loan Mtg Corp		12/21/2018	25,000,000.00	25,011,750.00	25,000,000.00	3.030	3.031	874	09/21/2021
3134GSK79	11637	Federal Home Loan Mtg Corp		12/28/2018	5,000,000.00	5,002,900.00	5,000,000.00	3.030	3.030	789	06/28/2021
31422BCV0	11664	Federal Home Loan Mtg Corp		02/26/2019	10,000,000.00	10,014,600.00	10,000,000.00	2.480	2.480	660	02/19/2021
3134GS4S1	11666	Federal Home Loan Mtg Corp		02/28/2019	15,000,000.00	15,002,550.00	15,000,000.00	3.000	3.000	1,764	02/28/2024
3134GTAR4	11678	Federal Home Loan Mtg Corp		03/26/2019	15,000,000.00	14,965,062.50	15,001,062.50	2.550	2.550	1,059	03/25/2022
3134GTAS2	11679	Federal Home Loan Mtg Corp		03/26/2019	7,000,000.00	6,990,546.11	7,000,486.11	2.500	2.500	1,059	03/25/2022
3134GTAE3	11683	Federal Home Loan Mtg Corp		03/27/2019	20,000,000.00	20,003,600.00	20,000,000.00	2.700	2.700	880	09/27/2021
3134GTGA5	11698	Federal Home Loan Mtg Corp		04/08/2019	15,000,000.00	15,004,950.00	15,000,000.00	2.700	2.700	1,073	04/08/2022
3134GTBE2	11704	Federal Home Loan Mtg Corp		04/10/2019	10,000,000.00	9,994,500.00	10,000,000.00	2.600	2.601	985	01/10/2022
3134GTDV2	11705	Federal Home Loan Mtg Corp		04/10/2019	25,000,000.00	24,996,500.00	25,000,000.00	2.700	2.700	1,623	10/10/2023
3134GTDC4	11707	Federal Home Loan Mtg Corp		04/10/2019	25,000,000.00	24,994,750.00	25,000,000.00	2.670	2.670	1,626	10/13/2023
3134GTFS7	11708	Federal Home Loan Mtg Corp		04/11/2019	25,000,000.00	25,006,250.00	25,000,000.00	2.700	2.700	1,259	10/11/2022
3134GTDE0	11716	Federal Home Loan Mtg Corp		04/12/2019	25,000,000.00	25,004,000.00	25,000,000.00	2.570	2.570	1,255	10/07/2022
3134GTHU0	11732	Federal Home Loan Mtg Corp		04/23/2019	25,000,000.00	24,840,750.00	25,000,000.00	2.811	2.811	1,636	10/23/2023
3134GTHU0	11733	Federal Home Loan Mtg Corp		04/23/2019	25,000,000.00	24,840,750.00	25,000,000.00	2.811	2.811	1,636	10/23/2023
3134GTGY3	11735	Federal Home Loan Mtg Corp		04/24/2019	15,000,000.00	14,972,700.00	14,992,500.00	2.750	2.761	1,820	04/24/2024
3134GTHL0	11741	Federal Home Loan Mtg Corp		04/29/2019	20,000,000.00	20,004,000.00	20,000,000.00	2.700	2.700	912	10/29/2021
3134GTKY8	11742	Federal Home Loan Mtg Corp		04/29/2019	50,000,000.00	50,007,500.00	50,000,000.00	2.670	2.671	1,276	10/28/2022
3134GTKX0	11747	Federal Home Loan Mtg Corp		04/30/2019	50,000,000.00	49,963,500.00	50,000,000.00	2.780	2.780	1,643	10/30/2023
3136G2R74	10822	Federal National Mtg Assn		11/05/2015	15,000,000.00	14,921,250.00	15,000,000.00	1.400	1.400	188	11/05/2019
3135G0N33	11056	Federal National Mtg Assn		08/02/2016	15,000,000.00	14,938,500.00	14,974,800.00	0.875	0.932	93	08/02/2019
3135G0N33	11057	Federal National Mtg Assn		08/02/2016	10,000,000.00	9,959,000.00	9,983,200.00	0.875	0.932	93	08/02/2019
3135G0M91	11075	Federal National Mtg Assn		08/31/2016	10,000,000.00	9,967,700.00	10,000,000.00	1.125	1.125	86	07/26/2019

Portfolio POOL
RC
PM (PRF_PM2) 7.3.0

**Alameda County Investment Pool
Portfolio Management
Portfolio Details - Investments
April 30, 2019**

CUSIP	Investment #	Issuer	Average Balance	Purchase Date	Par Value	Market Value	Book Value	Stated Rate	YTM 365	Days to Maturity	Maturity Date
Agency Callables (Aaa/AA+)											
3136G34J1	11076	Federal National Mtg Assn		09/01/2016	5,000,000.00	4,955,100.00	4,983,750.00	1.000	1.100	237	12/24/2019
3135G0P49	11078	Federal National Mtg Assn		09/02/2016	10,000,000.00	9,951,300.00	9,984,400.00	1.000	1.053	119	08/28/2019
3135G0P49	11079	Federal National Mtg Assn		09/02/2016	10,000,000.00	9,951,300.00	9,984,400.00	1.000	1.053	119	08/28/2019
3136G34K8	11087	Federal National Mtg Assn		09/28/2016	10,000,000.00	9,952,600.00	10,000,000.00	1.125	1.125	131	09/09/2019
3136G3W76	11101	Federal National Mtg Assn		10/18/2016	13,000,000.00	12,946,440.00	12,992,850.00	1.150	1.170	114	08/23/2019
3136G4DA8	11102	Federal National Mtg Assn		10/19/2016	15,000,000.00	14,886,750.00	15,000,000.00	1.200	1.200	243	12/30/2019
3136G4BQ5	11104	Federal National Mtg Assn		10/19/2016	10,000,000.00	9,922,700.00	9,997,500.00	1.250	1.258	251	01/07/2020
3135G0Q30	11110	Federal National Mtg Assn		10/24/2016	10,000,000.00	9,948,500.00	10,000,000.00	1.180	1.180	149	09/27/2019
3136G4DR1	11114	Federal National Mtg Assn		10/26/2016	10,000,000.00	9,937,800.00	9,987,500.00	1.100	1.143	169	10/17/2019
3135G0Q71	11116	Federal National Mtg Assn		10/28/2016	10,000,000.00	9,942,000.00	10,000,000.00	1.250	1.250	180	10/28/2019
3135G0P72	11129	Federal National Mtg Assn		11/10/2016	10,000,000.00	9,909,400.00	10,000,000.00	1.375	1.375	334	03/30/2020
3136G3D51	11133	Federal National Mtg Assn		11/15/2016	15,000,000.00	14,955,750.00	14,992,500.00	1.250	1.269	86	07/26/2019
3136G4GU1	11146	Federal National Mtg Assn		11/29/2016	10,000,000.00	9,939,100.00	9,985,000.00	1.400	1.451	208	11/25/2019
3136G4HH9	11151	Federal National Mtg Assn		11/30/2016	10,000,000.00	9,930,700.00	10,000,000.00	1.500	1.500	301	02/26/2020
3136G3K38	11166	Federal National Mtg Assn		12/14/2016	15,000,000.00	14,953,200.00	14,940,000.00	1.260	1.415	93	08/02/2019
3136G4GU1	11172	Federal National Mtg Assn		12/19/2016	15,000,000.00	14,908,650.00	14,888,700.00	1.400	1.660	208	11/25/2019
3135G0S38	11184	Federal National Mtg Assn		01/09/2017	15,000,000.00	14,892,150.00	14,973,150.00	2.000	2.038	980	01/05/2022
3136G4GU1	11242	Federal National Mtg Assn		04/07/2017	9,000,000.00	8,945,190.00	8,968,500.00	1.400	1.536	208	11/25/2019
3136G3K46	11255	Federal National Mtg Assn		04/21/2017	15,000,000.00	14,953,200.00	14,970,000.00	1.260	1.349	93	08/02/2019
3135G0P23	11263	Federal National Mtg Assn		04/27/2017	15,000,000.00	14,941,800.00	14,943,000.00	1.250	1.417	114	08/23/2019
3135G0T60	11309	Federal National Mtg Assn		08/01/2017	10,000,000.00	9,894,200.00	9,969,700.00	1.500	1.604	456	07/30/2020
3135G0T60	11310	Federal National Mtg Assn		08/01/2017	10,000,000.00	9,894,200.00	9,969,700.00	1.500	1.604	456	07/30/2020
3135G0T78	11331	Federal National Mtg Assn		10/06/2017	15,000,000.00	14,857,650.00	14,990,100.00	2.000	2.014	1,253	10/05/2022
3135G0T78	11332	Federal National Mtg Assn		10/06/2017	10,000,000.00	9,905,100.00	9,993,400.00	2.000	2.014	1,253	10/05/2022
3136G3UN3	11338	Federal National Mtg Assn		10/18/2017	5,000,000.00	4,989,700.00	4,965,000.00	1.200	1.620	58	06/28/2019
3136G4PK3	11398	Federal National Mtg Assn		12/14/2017	15,000,000.00	14,873,550.00	14,898,600.00	1.750	2.000	516	09/28/2020
3136G4QB2	11422	Federal National Mtg Assn		01/16/2018	15,000,000.00	14,885,700.00	14,884,500.00	1.850	2.140	531	10/13/2020
3136G4RB1	11463	Federal National Mtg Assn		03/27/2018	8,000,000.00	7,975,440.00	7,912,800.00	2.150	2.551	636	01/26/2021
3135G0U27	11479	Federal National Mtg Assn		04/13/2018	10,000,000.00	10,034,100.00	9,985,100.00	2.500	2.552	713	04/13/2021
3136G4SD6	11502	Federal National Mtg Assn		04/26/2018	15,000,000.00	15,014,100.00	15,000,000.00	2.750	2.751	1,001	01/26/2022
3135G0U43	11568	Federal National Mtg Assn		09/14/2018	20,000,000.00	20,455,800.00	19,918,000.00	2.875	2.964	1,595	09/12/2023
3135G0U84	11588	Federal National Mtg Assn		11/01/2018	10,000,000.00	10,079,700.00	9,994,200.00	2.875	2.905	548	10/30/2020
3135G0U92	11644	Federal National Mtg Assn		01/11/2019	10,000,000.00	10,080,300.00	9,992,800.00	2.625	2.650	986	01/11/2022
3135G0U92	11645	Federal National Mtg Assn		01/11/2019	10,000,000.00	10,080,300.00	9,992,800.00	2.625	2.650	986	01/11/2022
3135G0V59	11718	Federal National Mtg Assn		04/12/2019	15,000,000.00	14,973,150.00	14,950,800.00	2.250	2.364	1,077	04/12/2022
3135G0V59	11719	Federal National Mtg Assn		04/12/2019	30,000,000.00	29,946,300.00	29,870,400.00	2.250	2.400	1,077	04/12/2022

Portfolio POOL
RC
PM (PRF_PM2) 7.3.0

**Alameda County Investment Pool
Portfolio Management
Portfolio Details - Investments
April 30, 2019**

CUSIP	Investment #	Issuer	Average Balance	Purchase Date	Par Value	Market Value	Book Value	Stated Rate	YTM 365	Days to Maturity	Maturity Date
Agency Callables (Aaa/AA+)											
3136G05D9	11745	Federal National Mtg Assn		04/29/2019	25,000,000.00	24,921,541.67	24,917,541.67	1.660	2.358	569	11/20/2020
Subtotal and Average			2,400,867,244.62		2,643,900,000.00	2,634,631,889.05	2,639,376,425.55		2.020	613	
Asset Backed Securities											
36257FAD2	11726	GM Financial		04/17/2019	4,000,000.00	4,005,160.00	3,999,674.40	2.650	2.668	1,752	02/16/2024
36257FAB6	11727	GM Financial		04/17/2019	5,000,000.00	5,001,650.00	4,999,550.00	2.660	2.681	1,142	06/16/2022
44932NAB6	11703	Hyundai Auto Rec Trust		04/10/2019	2,000,000.00	2,001,320.00	1,999,997.00	2.670	2.685	959	12/15/2021
44932NAD2	11706	Hyundai Auto Rec Trust		04/10/2019	3,000,000.00	3,005,220.00	2,999,605.20	2.660	2.630	1,506	06/15/2023
Subtotal and Average			7,699,359.59		14,000,000.00	14,013,350.00	13,998,826.60		2.667	1,368	
Municipal Bonds											
798189PB6	11516	SAN JOSE EVERGREEN		06/05/2018	5,000,000.00	4,998,550.00	5,000,000.00	2.657	2.659	123	09/01/2019
91412GS71	11281	UNIVHGR		05/18/2017	2,500,000.00	2,499,250.00	2,500,000.00	1.610	1.610	14	05/15/2019
Subtotal and Average			7,500,000.00		7,500,000.00	7,497,800.00	7,500,000.00		2.309	87	
Total and Average			6,625,659,814.34		6,705,570,000.00	6,687,739,337.54	6,684,548,617.33		2.306	399	

**Alameda County Investment Pool
Transaction Activity Report
April 1, 2019 - April 30, 2019
Sorted by Fund - Transaction Date
All Funds**

Investment #	Fund	CUSIP	Inv Descrip	TransactionType	TransactionDate	Issuer	New Principal	Principal Paydowns	Interest	Total Cash
11690	100	SYS11690	BRIDGE 2.39% MAT	Purchase	04/02/2019	Bridge Bank	40,000,000.00			-40,000,000.00
11274	100	0258M0EK1	AMEX 1.875% MAT	Redemption	04/02/2019	American Express		1,999,180.00		1,999,180.00
11274	100	0258M0EK1	AMEX 1.875% MAT	Cap G/L	04/02/2019	American Express		820.00		820.00
11483	100	3133EJLT4	FEDERAL FARM CR	Redemption	04/02/2019	Federal Farm Credit		10,000,000.00		10,000,000.00
11586	100	3133EJPE3	FEDERAL FARM CR	Redemption	04/02/2019	Federal Farm Credit		9,954,000.00		9,954,000.00
11586	100	3133EJPE3	FEDERAL FARM CR	Cap G/L	04/02/2019	Federal Farm Credit		46,000.00		46,000.00
11274	100	0258M0EK1	AMEX 1.875% MAT	Interest	04/02/2019	American Express			15,520.83	15,520.83
11483	100	3133EJLT4	FEDERAL FARM CR	Interest	04/02/2019	Federal Farm Credit			136,666.67	136,666.67
11586	100	3133EJPE3	FEDERAL FARM CR	Interest	04/02/2019	Federal Farm Credit			38,513.89	38,513.89
11600	100	SYS11600	CBC 2.5% MAT	Interest	04/02/2019	California Bank of C			21,615.25	21,615.25
11601	100	SYS11601	EWEST 2.8% MAT	Interest	04/02/2019	East West Bank			60,277.80	60,277.80
10472	100	SYS10472	CTRSTF 0.1% MAT	Interest	04/02/2019	CalTrust - Short Ter			81,006.85	81,006.85
11691	100	SYS11691	BSB 2.5% MAT	Purchase	04/03/2019	Beneficial State Ban	10,000,000.00			-10,000,000.00
11579	100	55379WQJ8	MUFG 2.67% MAT	Redemption	04/03/2019	MUFG UNION BANK		50,000,000.00		50,000,000.00
11579	100	55379WQJ8	MUFG 2.67% MAT	Interest	04/03/2019	MUFG UNION BANK			593,333.35	593,333.35
11694	100	62478TZ69	MUFG 2.59% MAT	Purchase	04/05/2019	MUFG UNION BANK	50,000,000.00			-50,000,000.00
11695	100	63873NR52	NATXNY 2.6% MAT	Purchase	04/05/2019	NATXNY	50,000,000.00			-50,000,000.00
11692	100	912796RT8	UNITED STATES	Purchase	04/05/2019	Treasury Bill	49,119,777.78			-49,119,777.78
11693	100	912796RT8	UNITED STATES	Purchase	04/05/2019	Treasury Bill	49,121,666.67			-49,121,666.67
11697	100	89114MA80	TD 2.58% MAT	Purchase	04/05/2019	Toronto Dominion	50,000,000.00			-50,000,000.00
11696	100	89233HZC1	TOYOTA ZERO CPN	Purchase	04/05/2019	TOYOTA MOTOR	49,118,013.89			-49,118,013.89
10470	100	SYS10470	CAMP 0.24% MAT	Purchase	04/05/2019	California Asset Mgm	30,000,000.00			-30,000,000.00
11037	100	3133EGJW6	FEDERAL FARM CR	Redemption	04/05/2019	Federal Farm Credit		15,000,000.00		15,000,000.00
11037	100	3133EGJW6	FEDERAL FARM CR	Interest	04/05/2019	Federal Farm Credit			77,250.00	77,250.00
11601	100	SYS11601	EWEST 2.8% MAT	Interest	04/05/2019	East West Bank			214,431.46	214,431.46
11331	100	3135G0T78	FNMA 2.% MAT	Interest	04/06/2019	Federal National Mtg			150,000.00	150,000.00
11332	100	3135G0T78	FNMA 2.% MAT	Interest	04/06/2019	Federal National Mtg			100,000.00	100,000.00
10954	100	3133EFZ26	FEDERAL FARM CR	Interest	04/07/2019	Federal Farm Credit			105,000.00	105,000.00
11655	100	SYS11655	BANKSF 2.5% MAT	Interest	04/07/2019	Bank of San Francisc			10,763.89	10,763.89
11667	100	SYS11667	CBB 2.5% MAT	Interest	04/07/2019	Community Bank of th			11,111.11	11,111.11
11698	100	3134GTGA5	FEDERAL HOME LN	Purchase	04/08/2019	Federal Home Loan	15,000,000.00			-15,000,000.00
11699	100	31422BEK2	FAMCA 2.76% MAT	Purchase	04/09/2019	FARMER MAC	11,988,000.00			-11,988,000.00
11700	100	31422BEK2	FAMCA 2.76% MAT	Purchase	04/09/2019	FARMER MAC	5,985,000.00			-5,985,000.00
11701	100	459516GW4	IFCDN DISC NOTE	Purchase	04/09/2019	IFC Discount Notes	29,867,175.00			-29,867,175.00

Portfolio POOL

RC

**Alameda County Investment Pool
Transaction Activity Report
Sorted by Fund - Transaction Date**

Investment #	Fund	CUSIP	Inv Descrip	TransactionType	TransactionDate	Issuer	New Principal	Principal Paydowns	Interest	Total Cash
11702	100	912828VV9	UNITED STATES	Purchase	04/09/2019	U.S. Treasury	49,933,848.51			-49,933,848.51
11343	100	931142DY6	WMT 1.75% MAT	Interest	04/09/2019	Walmart			35,000.00	35,000.00
11704	100	3134GTBE2	FEDERAL HOME LN	Purchase	04/10/2019	Federal Home Loan	10,000,000.00			-10,000,000.00
11705	100	3134GTDV2	FEDERAL HOME LN	Purchase	04/10/2019	Federal Home Loan	25,000,000.00			-25,000,000.00
11707	100	3134GTDV2	FEDERAL HOME LN	Purchase	04/10/2019	Federal Home Loan	25,000,000.00			-25,000,000.00
11703	100	44932NAB6	HART 2.67% MAT	Purchase	04/10/2019	Hyundai Auto Rec Tru	1,999,997.00			-1,999,997.00
11706	100	44932NAD2	HART 2.66% MAT	Purchase	04/10/2019	Hyundai Auto Rec Tru	2,999,605.20			-2,999,605.20
11589	100	SYS11589	5STAR 2.51% MAT	Interest	04/10/2019	Five Star Bank			21,342.47	21,342.47
11710	100	17275RAX0	CISCO SYS INC, SR	Purchase	04/11/2019	CISCO SYSTEMS	10,066,044.44			-10,066,044.44
11711	100	SYS11711	EWEST 2.8% MAT	Purchase	04/11/2019	East West Bank	10,000,000.00			-10,000,000.00
11708	100	3134GTFS7	FEDERAL HOME LN	Purchase	04/11/2019	Federal Home Loan	25,000,000.00			-25,000,000.00
11714	100	62478TZ85	MUFG 2.57% MAT	Purchase	04/11/2019	MUFG UNION BANK	50,000,000.00			-50,000,000.00
11712	100	912828F21	UNITED STATES	Purchase	04/11/2019	U.S. Treasury	49,803,417.44			-49,803,417.44
11713	100	912828H52	UNITED STATES	Purchase	04/11/2019	U.S. Treasury	49,652,106.35			-49,652,106.35
11715	100	912828H52	UNITED STATES	Purchase	04/11/2019	U.S. Treasury	49,652,106.35			-49,652,106.35
11709	100	92826CAB8	VISA 2.2% MAT	Purchase	04/11/2019	VISA Inc.	10,020,000.00			-10,020,000.00
11652	100	912796RG6	UNITED STATES	Redemption	04/11/2019	Treasury Bill		50,000,000.00		50,000,000.00
11680	100	912796RG6	UNITED STATES	Redemption	04/11/2019	Treasury Bill		50,000,000.00		50,000,000.00
11098	100	3133EGXK6	FEDERAL FARM CR	Interest	04/11/2019	Federal Farm Credit			84,000.00	84,000.00
11117	100	3130A9NJ6	FEDERAL HOME	Interest	04/11/2019	Federal Home Loan			60,000.00	60,000.00
11211	100	3133EGXK6	FEDERAL FARM CR	Interest	04/11/2019	Federal Farm Credit			28,000.00	28,000.00
11717	100	3133EKG2	FEDERAL FARM CR	Purchase	04/12/2019	Federal Farm Credit	14,990,250.00			-14,990,250.00
11716	100	3134GTDE0	FEDERAL HOME LN	Purchase	04/12/2019	Federal Home Loan	25,000,000.00			-25,000,000.00
11718	100	3135G0V59	FNMA 2.25% MAT	Purchase	04/12/2019	Federal National Mtg	14,950,800.00			-14,950,800.00
11719	100	3135G0V59	FNMA 2.25% MAT	Purchase	04/12/2019	Federal National Mtg	29,870,400.00			-29,870,400.00
10470	100	SYS10470	CAMP 0.24%	Purchase	04/12/2019	California Asset Mgm	200,000,000.00			-200,000,000.00
11616	100	89233HRC0	TOYOTA DISC NOTE	Redemption	04/12/2019	TOYOTA MOTOR		50,000,000.00		50,000,000.00
11627	100	55379WUC8	MUFG 2.81% MAT	Redemption	04/12/2019	MUFG UNION BANK		50,000,000.00		50,000,000.00
11628	100	459516EF3	IFCDN DISC NOTE	Redemption	04/12/2019	IFC Discount Notes		50,000,000.00		50,000,000.00
11630	100	313384EF2	FHDN DISC NOTE	Redemption	04/12/2019	Federal Home Loan		50,000,000.00		50,000,000.00
11632	100	459516EF3	IFCDN DISC NOTE	Redemption	04/12/2019	IFC Discount Notes		50,000,000.00		50,000,000.00
11640	100	313384EF2	FHDN DISC NOTE	Redemption	04/12/2019	Federal Home Loan		50,000,000.00		50,000,000.00
11649	100	89233HRC0	TOYOTA DISC NOTE	Redemption	04/12/2019	TOYOTA MOTOR		50,000,000.00		50,000,000.00
11653	100	62478YRC4	MUFG DISC NOTE	Redemption	04/12/2019	MUFG UNION BANK		50,000,000.00		50,000,000.00
11573	100	SYS11573	BRIDGE 2.% MAT	Interest	04/12/2019	Bridge Bank			81,534.21	81,534.21
11576	100	3130AF5B9	FEDERAL HOME	Interest	04/12/2019	Federal Home Loan			150,000.00	150,000.00
11577	100	3130AF5B9	FEDERAL HOME	Interest	04/12/2019	Federal Home Loan			150,000.00	150,000.00
11627	100	55379WUC8	MUFG 2.81% MAT	Interest	04/12/2019	MUFG UNION BANK			452,722.20	452,722.20
10957	100	3133EF2L0	FEDERAL FARM CR	Interest	04/13/2019	Federal Farm Credit			105,000.00	105,000.00
10961	100	3133EF2L0	FEDERAL FARM CR	Interest	04/13/2019	Federal Farm Credit			105,000.00	105,000.00

Portfolio POOL

RC

**Alameda County Investment Pool
Transaction Activity Report
Sorted by Fund - Transaction Date**

Investment #	Fund	CUSIP	Inv Descrip	TransactionType	TransactionDate	Issuer	New Principal	Principal Paydowns	Interest	Total Cash
11334	100	3130ACM92	FHLB 1.58922% MAT	Interest	04/13/2019	Federal Home Loan			75,000.00	75,000.00
11335	100	3130ACM92	FHLB 1.58922% MAT	Interest	04/13/2019	Federal Home Loan			75,000.00	75,000.00
11336	100	3130ACM92	FHLB 1.58922% MAT	Interest	04/13/2019	Federal Home Loan			75,000.00	75,000.00
11669	100	SYS11669	SELFHP 2.1% MAT	Interest	04/13/2019	Self-Help Federal Cr			317.33	317.33
11720	100	3130AG5Z4	FEDERAL HOME	Purchase	04/15/2019	Federal Home Loan	10,000,000.00			-10,000,000.00
10470	100	SYS10470	CAMP 0.24%	Redemption	04/15/2019	California Asset Mgm		200,000,000.00		200,000,000.00
10956	100	3133EF2L0	FEDERAL FARM CR	Interest	04/15/2019	Federal Farm Credit			70,000.00	70,000.00
11246	100	3130AB3F1	FEDERAL HOME	Interest	04/15/2019	Federal Home Loan			120,000.00	120,000.00
11325	100	3130A6JG3	FEDERAL HOME	Interest	04/15/2019	Federal Home Loan			85,000.00	85,000.00
11333	100	713448DX3	PEPSICO INC, SR	Interest	04/15/2019	Pepsi Inc.			90,000.00	90,000.00
11422	100	3136G4QB2	FEDERAL NATL MTG	Interest	04/15/2019	Federal National Mtg			138,750.00	138,750.00
11475	100	3133EJKY4	FEDERAL FARM CR	Interest	04/15/2019	Federal Farm Credit			118,750.00	118,750.00
11476	100	3133EJKY4	FEDERAL FARM CR	Interest	04/15/2019	Federal Farm Credit			118,750.00	118,750.00
11479	100	3135G0U27	FNMA 2.5% MAT	Interest	04/15/2019	Federal National Mtg			125,000.00	125,000.00
11721	100	3130AGBF1	FEDERAL HOME	Purchase	04/16/2019	Federal Home Loan	25,000,000.00			-25,000,000.00
11722	100	89233HUX0	TOYOTA DISC NOTE	Purchase	04/16/2019	TOYOTA MOTOR	49,633,416.67			-49,633,416.67
11723	100	912828TH3	UNITED STATES	Purchase	04/16/2019	U.S. Treasury	49,871,892.27			-49,871,892.27
11724	100	912828TH3	UNITED STATES	Purchase	04/16/2019	U.S. Treasury	49,875,798.52			-49,875,798.52
11730	100	SYS11730	CALBT 2.38% MAT	Purchase	04/17/2019	California Bank & Tr	30,000,000.00			-30,000,000.00
11725	100	3130AG6T7	FEDERAL HOME	Purchase	04/17/2019	Federal Home Loan	8,000,000.00			-8,000,000.00
11726	100	36257FAD2	GM 2.65% MAT	Purchase	04/17/2019	GM Financial	3,999,674.40			-3,999,674.40
11727	100	36257FAB6	GM 2.66% MAT	Purchase	04/17/2019	GM Financial	4,999,550.00			-4,999,550.00
11729	100	SYS11729	UB-LOC 2.% MAT	Purchase	04/17/2019	Union Bank - LOC	5,000,000.00			-5,000,000.00
11247	100	3133EHFP3	FEDERAL FARM CR	Redemption	04/17/2019	Federal Farm Credit		10,000,000.00		10,000,000.00
11248	100	3133EHFK4	FEDERAL FARM CR	Redemption	04/17/2019	Federal Farm Credit		15,000,000.00		15,000,000.00
11249	100	3133EHFP3	FEDERAL FARM CR	Redemption	04/17/2019	Federal Farm Credit		15,000,000.00		15,000,000.00
11491	100	SYS11491	UB-LOC 0.2% MAT	Redemption	04/17/2019	Union Bank - LOC		5,000,000.00		5,000,000.00
11584	100	87019VTD9	SWEDBK 2.64% MAT	Redemption	04/17/2019	SWEDISH BANK NY		50,000,000.00		50,000,000.00
11688	100	313384EL9	FHLBDN DISC NOTE	Redemption	04/17/2019	Federal Home Loan		50,000,000.00		50,000,000.00
11114	100	3136G4DR1	FEDERAL NATL MTG	Interest	04/17/2019	Federal National Mtg			55,000.00	55,000.00
11247	100	3133EHFP3	FEDERAL FARM CR	Interest	04/17/2019	Federal Farm Credit			69,500.00	69,500.00
11248	100	3133EHFK4	FEDERAL FARM CR	Interest	04/17/2019	Federal Farm Credit			99,000.00	99,000.00
11249	100	3133EHFP3	FEDERAL FARM CR	Interest	04/17/2019	Federal Farm Credit			104,250.00	104,250.00
11491	100	SYS11491	UB-LOC 0.2% MAT	Interest	04/17/2019	Union Bank - LOC			24,444.44	24,444.44
11584	100	87019VTD9	SWEDBK 2.64% MAT	Interest	04/17/2019	SWEDISH BANK NY			619,666.65	619,666.65
11508	100	3133EJLA5	FEDERAL FARM CR	Interest	04/18/2019	Federal Farm Credit			141,500.00	141,500.00
11486	100	3132X0U25	FEDERAL AGRIC	Interest	04/19/2019	FARMER MAC			420,000.00	420,000.00
11487	100	3132X0U25	FEDERAL AGRIC	Interest	04/19/2019	FARMER MAC			560,000.00	560,000.00
11488	100	3132X0U25	FEDERAL AGRIC	Interest	04/19/2019	FARMER MAC			420,000.00	420,000.00
11252	100	3137EAEF2	FEDERAL HOME LN	Interest	04/20/2019	Federal Home Loan			68,750.00	68,750.00

**Alameda County Investment Pool
Transaction Activity Report
Sorted by Fund - Transaction Date**

Investment #	Fund	CUSIP	Inv Descrip	TransactionType	TransactionDate	Issuer	New Principal	Principal Paydowns	Interest	Total Cash
11253	100	3137EAEF2	FEDERAL HOME LN	Interest	04/20/2019	Federal Home Loan			68,750.00	68,750.00
11254	100	3137EAEF2	FEDERAL HOME LN	Interest	04/20/2019	Federal Home Loan			68,750.00	68,750.00
11731	100	31422BEV8	FAMCA 2.485% MAT	Purchase	04/22/2019	FARMER MAC	50,000,000.00			-50,000,000.00
11732	100	3134GTHU0	FEDERAL HOME LN	Purchase	04/23/2019	Federal Home Loan	25,000,000.00			-25,000,000.00
11733	100	3134GTHU0	FEDERAL HOME LN	Purchase	04/23/2019	Federal Home Loan	25,000,000.00			-25,000,000.00
11734	100	912828H52	UNITED STATES	Purchase	04/23/2019	U.S. Treasury	99,372,992.92			-99,372,992.92
11489	100	3137EAEM7	FEDERAL HOME LN	Interest	04/23/2019	Federal Home Loan			187,500.00	187,500.00
11490	100	3137EAEM7	FEDERAL HOME LN	Interest	04/23/2019	Federal Home Loan			187,500.00	187,500.00
11493	100	3133EJLZ0	FEDERAL FARM CR	Interest	04/23/2019	Federal Farm Credit			131,250.00	131,250.00
11736	100	31422BEX4	FAMCA 2.475% MAT	Purchase	04/24/2019	FARMER MAC	50,000,000.00			-50,000,000.00
11735	100	3134GTGY3	FEDERAL HOME LN	Purchase	04/24/2019	Federal Home Loan	14,992,500.00			-14,992,500.00
11108	100	3133EGZE8	FEDERAL FARM CR	Interest	04/24/2019	Federal Farm Credit			90,750.00	90,750.00
11109	100	3133EGZE8	FEDERAL FARM CR	Interest	04/24/2019	Federal Farm Credit			60,500.00	60,500.00
11349	100	3130ACKG8	FEDERAL HOME	Interest	04/24/2019	Federal Home Loan			165,000.00	165,000.00
11737	100	57636QAF1	MASTER 2.% MAT	Purchase	04/25/2019	Mastercard Inc.	9,942,055.56			-9,942,055.56
11500	100	3133EJMC0	FEDERAL FARM CR	Redemption	04/25/2019	Federal Farm Credit		19,972,200.00		19,972,200.00
11500	100	3133EJMC0	FEDERAL FARM CR	Cap G/L	04/25/2019	Federal Farm Credit		27,800.00		27,800.00
11106	100	3134GAUL6	FEDERAL HOME LN	Interest	04/25/2019	Federal Home Loan			90,000.00	90,000.00
11111	100	3130A9PB1	FEDERAL HOME	Interest	04/25/2019	Federal Home Loan			60,000.00	60,000.00
11135	100	45905UZJ6	IBRD 1.3% MAT	Interest	04/25/2019	International Bank R			65,000.00	65,000.00
11227	100	45905UZJ6	IBRD 1.3% MAT	Interest	04/25/2019	International Bank R			65,000.00	65,000.00
11256	100	3134GBHY1	FHLMC 1.5% MAT	Interest	04/25/2019	Federal Home Loan			112,500.00	112,500.00
11354	100	742718EZ8	PROCTER AND	Interest	04/25/2019	Proctor & Gamble			17,500.00	17,500.00
11500	100	3133EJMC0	FEDERAL FARM CR	Interest	04/25/2019	Federal Farm Credit			300,000.00	300,000.00
11738	100	313384EY1	BRV DISC NOTE	Purchase	04/26/2019	Federal Home Loan	49,990,208.33			-49,990,208.33
11739	100	313384EY1	BRV DISC NOTE	Purchase	04/26/2019	Federal Home Loan	49,990,208.33			-49,990,208.33
11740	100	313384EY1	BRV DISC NOTE	Purchase	04/26/2019	Federal Home Loan	49,990,208.33			-49,990,208.33
10968	100	3135G0K28	FEDERAL NATL MTG	Redemption	04/26/2019	Federal National Mtg		15,000,000.00		15,000,000.00
11548	100	3134GSSB2	FHLMC 2.85% MAT	Redemption	04/26/2019	Federal Home Loan		15,000,000.00		15,000,000.00
10968	100	3135G0K28	FEDERAL NATL MTG	Interest	04/26/2019	Federal National Mtg			93,750.00	93,750.00
11502	100	3136G4SD6	FEDERAL NATL MTG	Interest	04/26/2019	Federal National Mtg			206,250.00	206,250.00
11548	100	3134GSSB2	FHLMC 2.85% MAT	Interest	04/26/2019	Federal Home Loan			106,875.00	106,875.00
11268	100	3134GBHC9	FEDERAL HOME LN	Interest	04/27/2019	Federal Home Loan			46,250.00	46,250.00
11385	100	3133EFKY2	FEDERAL FARM CR	Interest	04/28/2019	Federal Farm Credit			115,600.00	115,600.00
11746	100	3130ACH72	FEDERAL HOME	Purchase	04/29/2019	Federal Home Loan	24,896,736.11			-24,896,736.11
11743	100	313384GT0	FHLBDN DISC NOTE	Purchase	04/29/2019	Federal Home Loan	49,856,666.67			-49,856,666.67
11741	100	3134GTHL0	FEDERAL HOME LN	Purchase	04/29/2019	Federal Home Loan	20,000,000.00			-20,000,000.00
11742	100	3134GTKY8	FEDERAL HOME LN	Purchase	04/29/2019	Federal Home Loan	50,000,000.00			-50,000,000.00
11745	100	3136G05D9	FEDERAL NATL MTG	Purchase	04/29/2019	Federal National Mtg	24,917,541.67			-24,917,541.67
11744	100	912828D1	UNITED STATES	Purchase	04/29/2019	U.S. Treasury	48,205,842.39			-48,205,842.39

**Alameda County Investment Pool
Transaction Activity Report
Sorted by Fund - Transaction Date**

Investment #	Fund	CUSIP	Inv Descrip	TransactionType	TransactionDate	Issuer	New Principal	Principal Paydowns	Interest	Total Cash
11654	100	45905UZ56	IBRD 2.85% MAT	Redemption	04/29/2019	International Bank R		10,000,000.00		10,000,000.00
11738	100	313384EY1	BRV DISC NOTE	Redemption	04/29/2019	Federal Home Loan		50,000,000.00		50,000,000.00
11739	100	313384EY1	BRV DISC NOTE	Redemption	04/29/2019	Federal Home Loan		50,000,000.00		50,000,000.00
11740	100	313384EY1	BRV DISC NOTE	Redemption	04/29/2019	Federal Home Loan		50,000,000.00		50,000,000.00
10805	100	3130A6MH7	FEDERAL HOME	Interest	04/29/2019	Federal Home Loan			43,000.00	43,000.00
11116	100	3135G0Q71	FEDERAL NATL MTG	Interest	04/29/2019	Federal National Mtg			62,500.00	62,500.00
11260	100	3134GBHQ8	FHLMC 1.7% MAT	Interest	04/29/2019	Federal Home Loan			170,000.00	170,000.00
11265	100	3133EHBB2	FEDERAL FARM CR	Interest	04/29/2019	Federal Farm Credit			36,250.00	36,250.00
11654	100	45905UZ56	IBRD 2.85% MAT	Interest	04/29/2019	International Bank R			70,458.33	70,458.33
11654	100	45905UZ56	IBRD 2.85% MAT	Accr Int	04/29/2019	International Bank R		5,541.67	-5,541.67	0.00
11687	100	46625HNX4	JPM 2.55% MAT	Interest	04/29/2019	J.P. Morgan			318,750.00	318,750.00
11687	100	46625HNX4	JPM 2.55% MAT	Accr Int	04/29/2019	J.P. Morgan		265,625.00	-265,625.00	0.00
11748	100	3130AGCH6	FEDERAL HOME	Purchase	04/30/2019	Federal Home Loan	10,000,000.00			-10,000,000.00
11747	100	3134GTKX0	FEDERAL HOME LN	Purchase	04/30/2019	Federal Home Loan	50,000,000.00			-50,000,000.00
11749	100	SYS11749	FREMNT 2.41% MAT	Purchase	04/30/2019	Fremont Bank	35,000,000.00			-35,000,000.00
11556	100	3134GSSK2	FEDERAL HOME LN	Redemption	04/30/2019	Federal Home Loan		10,000,000.00		10,000,000.00
11357	100	3130ACLQ5	FEDERAL HOME	Interest	04/30/2019	Federal Home Loan			100,000.00	100,000.00
11556	100	3134GSSK2	FEDERAL HOME LN	Interest	04/30/2019	Federal Home Loan			71,875.00	71,875.00
11588	100	3135G0U84	FEDERAL NATL MTG	Interest	04/30/2019	Federal National Mtg			142,951.39	142,951.39
11601	100	SYS11601	EWEST 2.8% MAT	Interest	04/30/2019	East West Bank			58,333.35	58,333.35
11691	100	SYS11691	BSB 2.5% MAT	Interest	04/30/2019	Beneficial State Ban			18,977.78	18,977.78
10472	100	SYS10472	CTRSTF 0.1%	Interest	04/30/2019	CalTrust - Short Ter			97,072.94	97,072.94
11464	100	45905UQ80	IBRD 1.95% MAT	Interest	05/09/2019	International Bank R			97,500.00	97,500.00
Totals for General Fund							2,067,673,500.8	1,152,271,166.6	9,816,995.52	-905,585,338.61
Grand Total							2,067,673,500.8	1,152,271,166.6	9,816,995.52	-905,585,338.61